

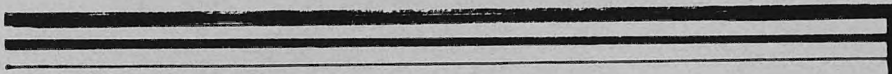

YEARLING '50

Yearling



Stockton College

1950

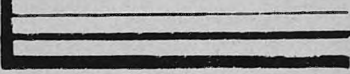



Air-photo of Stockton College Campus.

Auto Shops during night school classes.



East side of Home Economics Building.

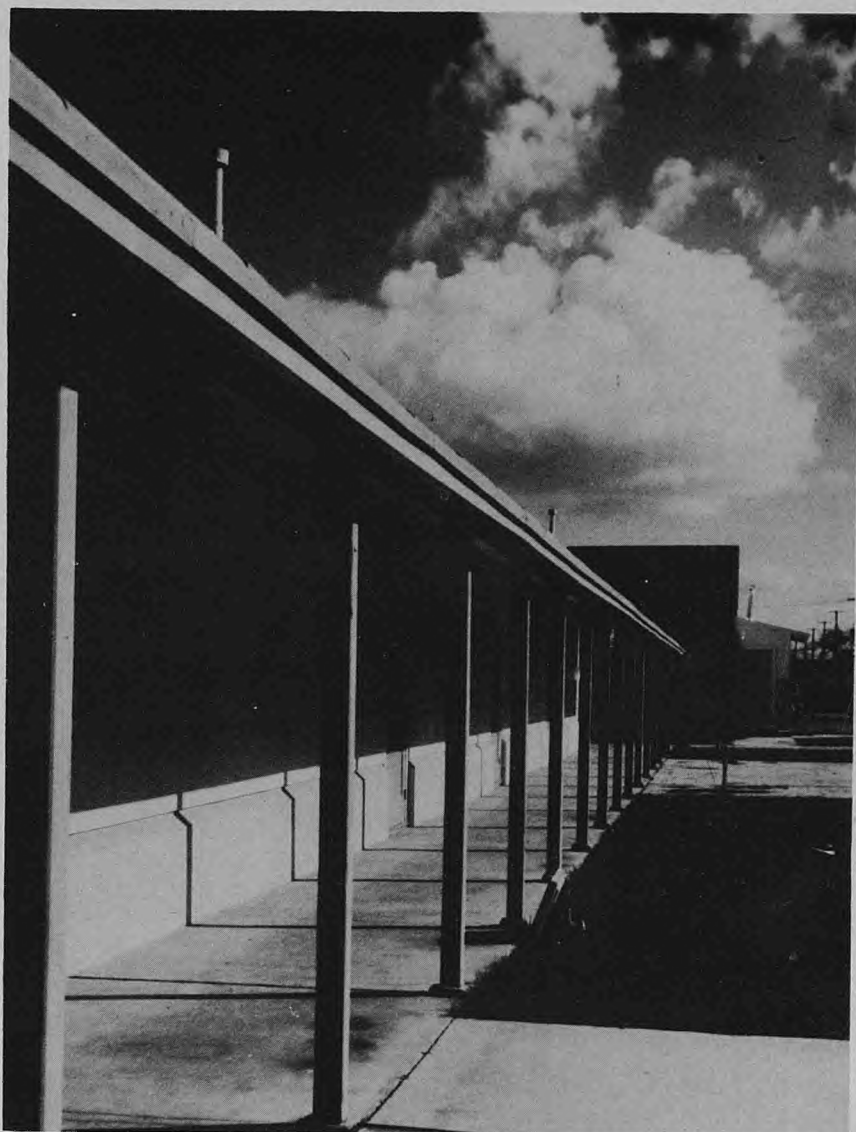

Garden between the Language and Ceramics buildings, with the Barn in the background.

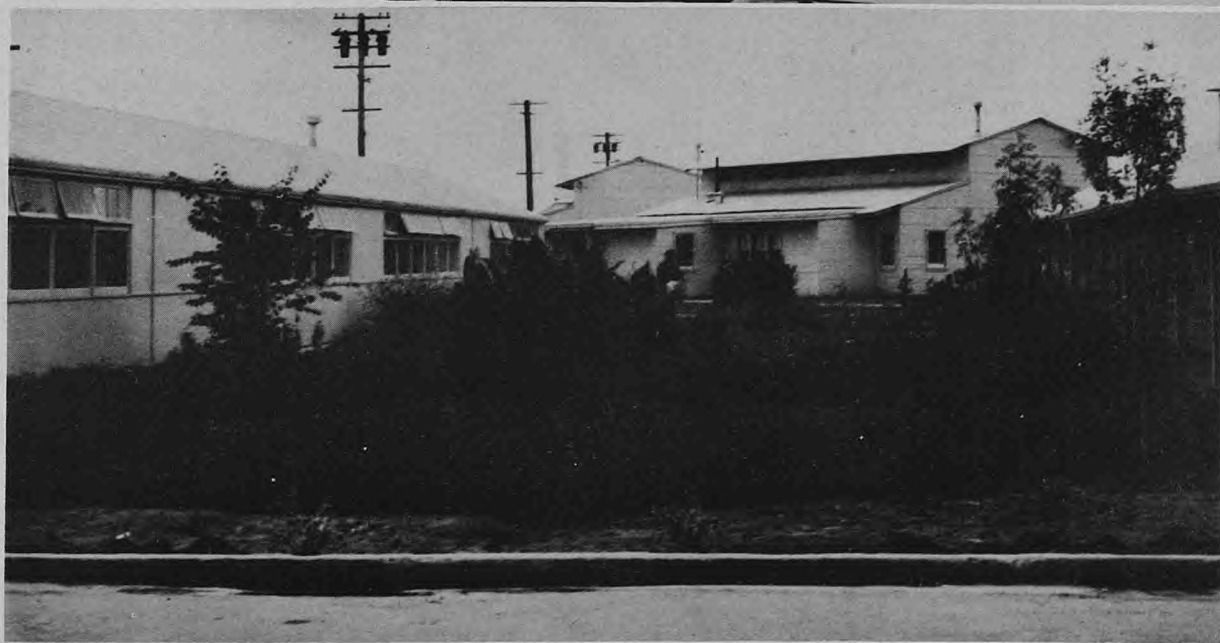



**Dr. Leon Minear,
President of Stockton College**

My congratulations are due the student body of Stockton College and such groups as the staff of the "Yearling" for the many fine innovations you have accomplished in putting Stockton College on the map. There probably exists no other potential, dynamic force in education today that can compare with our College. I salute one of the finest student body groups I have known and I am looking forward to our continued success and growth.

**Leon P. Minear
President**



Mr. Edward Betz, Dean of Men



**Miss Harriett Monroe, Dean of
Women**



**Dr. Jerome Light, Director of
Curriculum and Guidance**



Dr. Burke Bradley, Vice President of Stockton College



Dr. David Greene, Vice President of Stockton College

Stockton College

Administrators



Mr. Philip Garlington, Associate
Dean of Men



Miss Margaret Taverner, Asso-
ciate Dean of Women



Mr. Louis Windmiller, Registrar

Seniors

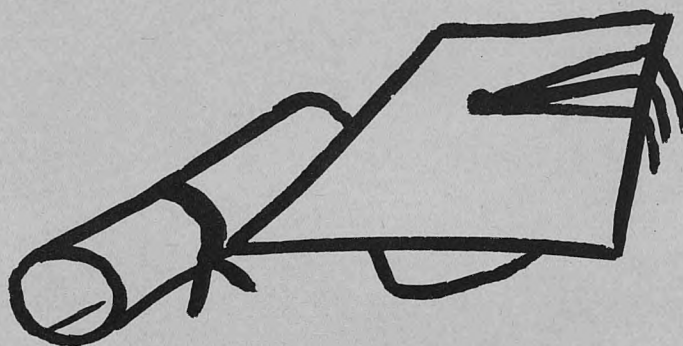



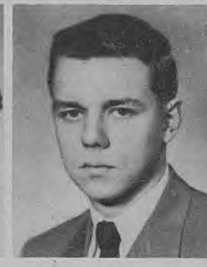
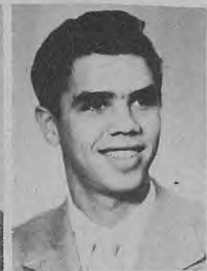

*From
Candace
'50*

Barbara Abersold
Ronald Alexander

Beverly Adams
Larry Allin

Sokichi Abe
June Addaway
William D. Altheide
Rosie Araquistain
Clara Baird
Dale Bartles

Carmen J. Alba
Daniel Amador
Pat Armistead
Ernest Ballard
Sally Baumgartner

Ronald Andres
Robert Armstrong
Bob Ballenger
Norma Beerbower

Jerry Atkinson
Beth Barrows
Wayne Bellows

Ted Barth
Blanche Benko

Barbara Bennett



Ted Betz



Diana Betti
Richard Ray Blakemore



Gordon Bettencourt
Robert Lee Blair
Daniel Boone



Pat Bertolotto
Frances Blair
Allen Bonnifield
Jane Bowje



Louis C. Bertolino
Reba Blackmore
Jim Bonnar
John Boston
Lee Branstool

Elsie Bertaina
Ted Bingham
Earlean Block
Carmen Borges
Bob Boyd
Beverly Brantner



JUNE RICH . . . Social Chairman . . .
Student Council . . . Senate . . . Eleventh
Grade Cabinet . . . Life Member of CSF
. . . Round Table . . . Tri-Avante President
. . . Troubadours.



Bill Brecht
Rodney Brown
Nina Burns

Billy Joe Bretz
Bruce Brownfield
Ronald Burt

Doris A. Broughton
Delbert Brungardt
Hal Butts

Camille Brown
Edwin Brush
Bob Buxton

Don Calcaterra
"30"



Aileen Brassesco
Leslie Brown
Donald Buchman
Robert Byers
John Calloni
John Campbell

Pat Brazeau
Robert H. Brown
Don Buck
Don Calcaterra
La Verda Calvert
Angelina Candelario

RON PRATT . . . Unit I Director . . .
Senate . . . Student Council . . . Twelfth
Grade Cabinet . . . JV and Varsity Foot-
ball . . . CSF . . . Red Cross . . . Trouba-
dours.



Betty Canessa



Dolores Canete
Leatrice Canete



Rocco Caporusso
Leroy Carney

Ronald G. Cary

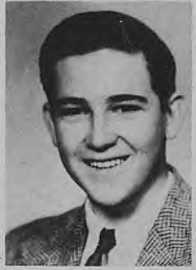

Rex Cash
Charles Cashero
Adeline Cassidy



Rose Marie Caudillo
Raymond Cezar
Albert Chan
Charlie Chan



Virginia Chapman
Jim Christenson

Arthur Chappelle
Carol Mae Clark

Edwin Chin Jr.
Lesley L. Clark

Dick Chincholo
Marilyn M. Clarke

Charles J. Christian
J. Norman Clayworth

Barbara Anne Clegg



Ronald W. Coale
Bill Conner

Susanne Cohan
Don Cooper

Dean Coleman
Jack Copeland

Marilyn Coleman
Anne Corrough

Bill Collard
Richard A. Cotton

Carol Collins
Nancy Coughlin



Barbara P. Cruz

Clyde Crossland
Sondra Culbertson

Betty G. Cowell
Dolores R. Croston
Robert Cummings

Pat Craig
Nola Cruickshank
Angelo J. Cuneo

Jean Cruse
Georgia Dale

Erma Jean Dangerfield



Elpise Daniels



James Darrah
Ardyth Lee Davis



Howard Daub Jr.
Betty Jean Davis
Alice De Cicco



James Davenport
Joan Davis
Dorothy De Cicco
Robert De Haan



John Davenport
Joanne Davis
Joan De Cicco
Sally Dela Riva
Robert De Ment



BOB FOX . . . Varsity Football three years . . . Baseball three years . . . Sergeant-at-arms and Vice-president Block "S" Club.

Diane Davinroy
Judy Davis
Mary Ann De Cicco
Danny Del Prato
Aaron Devencenzi
Sam Dietrich



Del Dilbeck
Edwina Ding



Jeanne Dollarhide



George Donnell



Delmar Dorman
Melda Dorman



Mary Downey
Jim Duncan
Josephine Duncan



Virginia Duncan
Gilbert Duran
Marjorie Eckstein
Dorothy Eggiman



Jim Etcheverry

Bill Eickhopp
Harriet Faber

Robert M. Eiselen
Annie M. Fabris

Jerry Elin
Carol J. Faight

Donna Ellis
Arden Farey

Kenneth Engdahl
Iva Shyri Feaver



Gordon Fergusson



Henry Finley



Elmer Fernandez
Leon Fish

Marshall Fernandez
Ellen Fitzgerald

Marlene Fetzer
Carl Fleming



Ethel Floding



CHARLES KREBS . . . Fall semester Tarzan Editor . . . Quill and Scroll member . . . JV Football.



Pascual Fidel
Lee Fletcher
Robert I. Floding
James L. Forbes



Jim Fontanilla



Scott Ford



Patricia Foreman



Diane Foulkes



Bob Fox



Joan Franco



Edna Mae François



Virdell Frazier



Barbara Freeman
Bill Fritts
Violet J. Frost
Pacifico Furtres



Barbara Gale
Jim Gammon
Mel Garaventa



Norma Gardner



Manuel Gaxiola
Roberta Gerloff



Victor A. Gheza
William Ghiglieri



David F. Gibson



George Gilgert
Donald Giovannoni
Marvin B. Gobell

Marilyn Golding
Harry Gondo
Anna Gonzales
Richard A. Goodmar



Kenneth Gorley
Dolores L. Gracia
B. Koleta Graham
Jack Graham
Bill Graziani





HARRIET RITCHIE . . . Collegian Editor
 . . . Commissioner of Organizations . . .
 Senate . . . Student Council . . . Student
 Control . . . Yearling Staff . . . Historian
 and Life Member of CSF . . . Tri-Creama
 . . . French Club . . . Red Cross . . . Round
 Table . . . Tri-Orreen Secretary and Ath-
 letic Manager . . . Secretary and President
 of Women's Sports Association . . . Quill
 and Scroll President.



Barbara Hampton
James Hampton



Tommy Hargis
Norma L. Harmon

Fredonia Green
Irma Grotelueschen
Dolores Guembe
Naomi Jeane Hanger

Dave Greene
Alan Grupe
Charles Haase
Douglas Hanson

Dōn Gregson
LaVerne Guiliani
William Lee Habel
Bill Hardey



Patty Harris

Jennifer Harrison

Joanne Harrison

Robert Hart

Philip Harvey

Rosalyn Harvey



Shirley Harvey



Jayne Heather



Ira Herring



Ronnie Higday



Carmen Hillberg



Sam W. Hilton

Gerald Hing
Eva May Hinshaw
Vic Hoar
Joyce Holden
Jeanette Holley



Charles R. Hollins
Dorothy Hollins
Claire Holmes
Don Honeychurch



Jean Hoornaert
Norman Horn
Barbara Horton
Douglas Horton
Corinne Howell

Nancy Hoyt
Lola Huerta
Mark Huffaker
Elaine M. Huffman
Janet Humbert



Mary Lou Hunt

Oliver Hunt

Jack Hunter

Jerry Hyske

James H. Ingram

Yoshio Itaya





Ed Jacobs
Joan Jacobs

Mildred Jankowsky
Bob Jarvis



Hugh Jessup
Esther Jimenez

Caryl Jobe
Clarence Jobe Jr.



Gloria Johnson
Johnny Johnson

Kathryn A. Johnson
Marian Lee Johnson



Richard Johnson
Edward Jones

Lucy Juanitas
Jean Jue



John Jue
Sallie Kendall

Jeane Kamplain
Bill Kester

Valerie Keller
Beverley Kidwell

Wanda Kellogg
Violet H. Kikkawa



MARION YOUNG . . . Historian, Secretary-treasurer, President, and Life Member of CSF . . . Secretary and Vice-president of Round Table . . . Quill and Scroll . . . Student Control . . . Orchestra . . . Tarzan and Yearling Staffs.



Enid Kilburn
Tommy Kinard
Billy King
Louise King



Bob Kopping
Robert F. Kraetsch
Dick Krafft
Ron Krage



Donna Krause
Charles Krebs
Bob Krein
Norman Kuhn

Charles Kuthe
Maurice Lafferty
Rosemarie Lagrimas
Lily Lam



William LaMar
Doris Lane
Richard Lee Lange
Rosalie La Rossa



Marlene Larry
Pat Lawson
Angelo Leandro Jr.
Ted Lee





**ANNE CORROUGH . . . Rally Committee
 . . . Orchestra . . . Secretary-Treasurer and
 President of CSF . . . Round Table Secre-
 tary . . . Home Economics Club.**

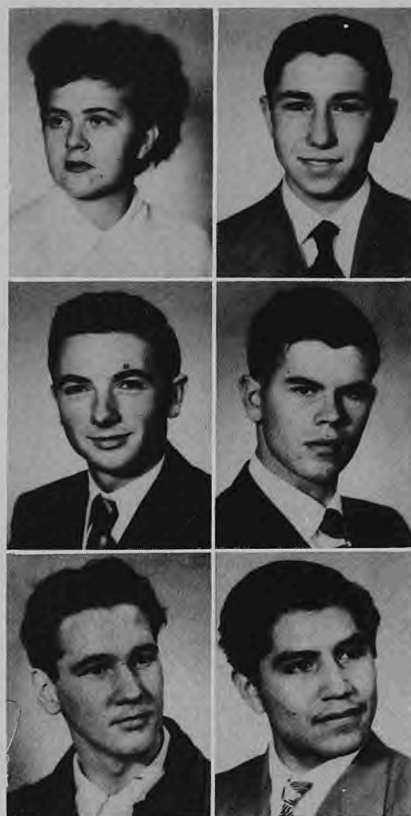

**Helen Sue Louie
 Charles Magnasco
 Jannet Margason**

**Carole Love
 Richard Maitia
 Juanita Marion**

**Betty Low
 Ronald Makeike
 Janet Marks**

**Dean Lundquist
 John Manos
 Viola Marquez**

**Arlene Leitner
 Leland Liddicoat
 Clint Lochridge
 Ted Lusk
 Hazel Mantani
 Mary Marshall**

**Victor Leonardini
 Jack Little
 David C. Lopez
 Eutiquio Mabalon
 Dorothy Mar
 Anthony Martucci**



Jackie Mason
Eunice Matheson
Jimmy McCain
Charles McCleave

La Verne McDonald
Reis McKee
Janice McKenna
John McKenzie



Marjorie Mendes
Mike Mensinger
JoAnn Meyers
Juneve Miller
Lynn Miller



Donald G. Minatre
Eugene Moni
Larry Moore



Jeannine Minford
Dolores Mooberry
Victor Moore



Robert Minford
Charles Moor
Gloria Moresco



JACK LITTLE . . . Twelfth Grade Class
President . . . Student Council . . . Senate
. . . JV Football . . . Varsity Tennis . . .
Block "S" . . . CSF . . . Red Cross . . .
Sergeant-at-arms of Round Table.

Marie Moresco
Arlene Morgan
Frank Morgan
Joanne Morrill



Sally Morris
Donna Lee Mowry
Satoree Murakami
Tad Murano
Yasuko Murano



Gloria Murphy
Audrey Murrison
Masako Nakaoka
Norma Nash



Sharon Nauman
Howard Neal
Marilyn Neeley
John Nelson
William Newlon



Jacqueline Nichols
Dick Ochsner

Helen Niemi
Jimmy O'Connor

Lloyd Nishimoto
May B. Omura

Jack Nix
Darril Opdahl

Oreon Noack
Larry O'Reilly

Lorraine Nye
Alice Orr





Bobbe Lou Owen
Bob Patterson

Joanne Owen
Connie Patterson

Pat Paddock
Jerry Paular

Arthur Padilla
Pat E. Payne

Janet Pagano
Ronald Pecchenino

Rose Passadore
Fred Pedro



COLLEEN SMITH . . . Rally Commissioner . . . Rally Committee . . . Assembly Committee . . . Student Council . . . Senate . . . Collegian Staff . . . Girls' State Delegate . . . CSF . . . Round Table . . . Women's Sports Association . . . Sergeant-at-arms and President of Tri-Creama . . . Vice-president of Quill and Scroll.

Patricia Penn
Geneva Phillips

Ethel Mae Perachino
Lorraine Phillips

Anna Pereira
Pat Piarulli

Dorothy Perkins
Marguerite Pilati

Mary E. Perry
Lorene Pizzo

Betty Phillips
Irene Pleasants





Pat Plummer
Kay Francis Poor

Beverly Ann Podesto
Bill Pope

Fred Ponder
Violet J. Pound

Doreen Ponton
Beverly Powers



Nancy Potter
Don Pratt
Robert Price
Virginia Quesenberry

Jerry Pottle
Ronald L. Pratt
John Prioli
Janet Raffitto



Barbara Mae Pugh
Barbara Lee Ratto

Sue Purl
Lena Reichmuth

Augustina Ramos
Charles Renberg

Shirley Randall
Georgia Rhoades



June Rich
 Jess Rodriguez
 Shirley Ann Ross
 Peggie Russell
 Beatrice Saiki
 Helen Samson

Frank Rizzo
 Betty Rogers
 Jim Rowe
 Eleanor Ryan
 Hatsuko Saiki
 Macy Sanborn

Georgia Ritchie
 Shirley Rogers
 Kathryn Rowe
 Betsy S. Sagara
 Fumiko Sakata
 Bernice Sanchez

Harriet Ritchie
 Frances Rooker
 Lillian Rubio

Jean Roberts
 Marilyn Ann Rose
 Ramon Rushing

Edward G. Robinson
 Anne Ross
 Jerome Russell



ROBERT EISELEN . . . Yearling Editor
 . . . Representative at Large of Unit I . . .
 Senate . . . Student Council . . . Band . . .
 Tarzan Staff . . . CSF . . . Acmy Hi-Y
 President . . . Round Table . . . Quill and
 Scroll . . . Boys' State Delegate.



Mary Sanchez
Willa Sanford



Manuel Santos

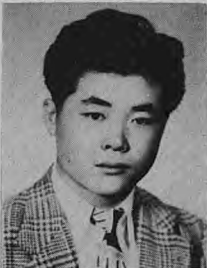

Akira Sato

Leroy Sattler
Grace Savidge



Joyce Chamber
Barbara Schell
Marlene D. Schlichting



Dawn Schmid
Dolores Schock
Lila Schulte
Claire Schwarzman



James Shenefelt



Joe Scott
Jo Ann Shinar



Charles Seaich
Sachi Shingu



Thomas E. Seaich
Cherri Shire



Elisa Segoviano
Don J. Sholer



Sue Sharpe
James Shuman



Phyllis Shuman

Jeanette Silva
Bob Smith



Colleen Smith
Donald R. Smith

Ed Smith



George Smith
John H. Smith
Ophelia Smith



W. Burron Smith
Evelyn Solari
Joseph Solari
Bob Soper



Alice M. Sousa
Russell Stewart

Sally Sparks
Lloyd Stiles

Betty Sperry
William H. Stites

Dick Stevens
Barbara Stockdale

Marian Stewart
Morgan Stoltz

Aiko Sugi



Alma Suhr



Nellie Surry



Adelle Sutton



Marie Teunissen



John Tanaka



Richard Thompson



James G. Thorn



Olivia Torres



Rosemarie Torres



Carol Sweet



Leslie Thayer



Mae M. Torigoye



Marilyn Tough



Charles Sweet



Marie Thomas



Frances Torlai



Marietta Tracy



Steve Swenson



Pearl Thomas



Marjory Torre



Howard Trickey



Robert Trickey



Jack Tucker



Patricia Tucker



Harrell Turner



Carole Tyler



John Tyrrell



Ann Uebele



Masao Ueda



Jimmie Uyemura
Josephine Vargas
Earl Waddell
June Washburn

Evelyn Vallin
Sam R. Vargas Jr.
Yola Walker
W. Dee Wassum

Marion Van Vranken
Ted Vergara
Thomas F. Walsh
Tom Watanabe

Barbara Jeanne Vint
John Von Sosten



Dorthula Ward
Leonard Warshauer



Frances Weaver
Barbara Webb



Dean Wegner
Marietta Wellman



Jack C. Welsh
Marit Wentzel
Donald B. West
Wilma Lou Wheeler



Robert Whyte
Robert Wiebe
Clara Wilburen
John Wilcox



Jim Wilkinson



Willette Williams



Dolores C. Wilson



Henry Wong



Gordon O. Wong



Mee Yoke Wong



Joycelyn Wong



Eloise Wood



Jack Wood



Max Wright



Margie Wysuph



Donald Young



Marion Young



Adleaf Youngquist



Judy Zent



Douglas Wilson



Charles Wiseman



Lloyd W. Wilson



Kuo Wong



Mee Yoke Wong



Larry Wood



Mary Xanttopulos



Sharon Wise



Harold Y. Wong



Patricia Wong



Marvin Wright



Adrienne Yost

Basic Studies

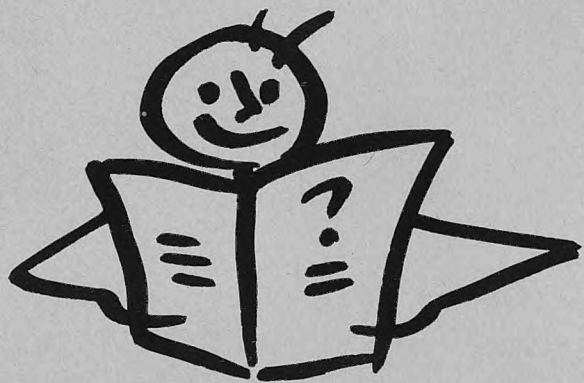

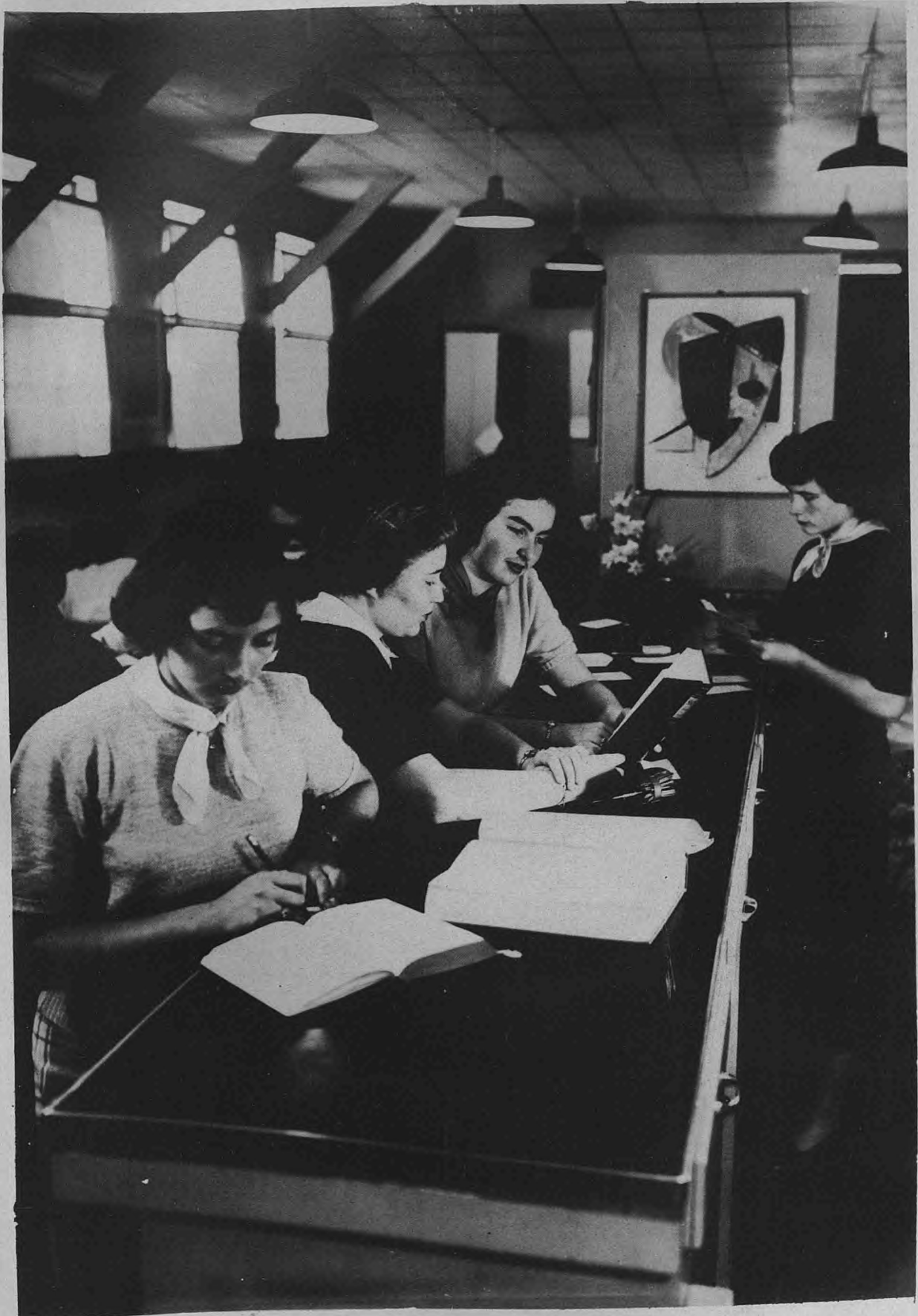



First row—Bill Ladeges, Jack Cowan, Allen Guise, Bob Frye, Bill Anderson, Ronald Peluso, Fred Miller, Bob McTeer, Karl Schroder, and Bob Comstock. Second row—Jim Daviner, John Church, Cecil Sutton, Leslie Brown, James Ball, Octaviano Estrada, Don Tribble, Charles Burris, Rolland Johnson, Don Honeychurch, and Miss Schwab.



First row—Bob Brownfield, John Anderson, Angelo Raya, Jerry Moore, Jess Solez, Bob Multon, Aster Page, Faustina Nava, Andrew Raya, and John Ramirez. Second row—Don Janvier, Constanzo, Ciccone, Nick Moreno, Jayne Heather, Carolyn McKnight, Sally Kendall, Dolores Canete, Lorene Pizzo, Nash Burrell, Ronald Alexander, Roy Alvarez, Ralph Call. Third row—Martin Carlson, Earl Waddell, Neil Eichman, Bob Koppine, Arthur Naftel, Frank Fukuhara, Charles Buck, Curt Scribner, Kenneth Arburg, and Richard Thompson.



First row—Carrie Brooks, Colleen Wyman, Jeanne Hechethorne, Nadine Lagorio, Roberta Lowrey, Lillian Hewitt, Joann MacLeod, Pat Shankel, Lois Craft, Diane Vincent, and Lily Motoike. **Second row**—George Murrison, Jose Fidel, Jack Gall, Betty Haggerty, Marlene Stone, Marylyn Brothers, Joan Seymour, Jessie Mae Figg, Henrietta Verdugo, Beatrice Ruiz, Isao Nakaoka, and Bob Saiz. **Third row**—Richard Karr, Clyde Martin, Russell McBride, Johnny Speegle, Don Chambers, Eddy Williams, Louie Agler, Paul Pauler, Hong Jeung and Bruce Crayne.



First row—Jay Cogorno, Pat Gray, Dianne Sussles, Kathryn Holliger, Marlene Tressler, Marlene Thompson, Reba Loveday, Ramona Lorenzi, Anita Ritarita, May Kusama, and Evangeline Elmidolon. **Second row**—Robert Heil, James Chew, Terry Forsyth, Barbara Crecy, Martha Hacker, Rochelle Dessaussois, Rita Hughes, Zelda Moore, Ben Tsuchimoto, and Vernon Oeschger. **Third row**—Homer Thomas, Richard Fletcher, Walter Gyr, Roderick Flores, Robert Beilke, Robert Smith, Ralph Edalgo, Robert Norman, Bob Keller, Jerry Light, and Frank Silva.



First row—Joyce Pellow, Kathryn Corrough, Norma Knight, Dolores Black, Imogene Woody, Lois Helgeland, June Pearson, Thelma Huff, Joann Robbins, and Angie Banda. Second row— Donald Dragoo, Mario Canepa, Chauncey O'Connor, Bonnie Queen, Joann Patridge, Clara Newson, Mrs. Landrum, Kenneth Heikkinen, Gene Wiseman, and George Bulum. Third row—Gary F. Huff, Ted Herenick, Gregory Guertin, Glenn M. Tyra, Mel Nicklsen, Jesse Lee Appling, John Coulston, and Fred Schooley.



Marilyn

First row—Shirley Schroeder, Marilyn Hansen, Yoshiye Yagi, Jeanne Chandler, Betty Judson, Darlene Schulte, Dixie Lee West, Martha Baxter, Aurora Huerta, Donna LaMar, and Lupe Rocha. Second row—Blanch Smith, Verlene Burse, Frank Martinez, Ben Guzman, Wayman Davis, Ken Brown, Phillip Flynn, Stanley Lowe, Fred Zaliski, Stanley Steed, and Mr. Charles Wade. Third row—Allen Wheeler, Troy McManus, Ray Miller, Paul DeRouen, Richard Golding, Ronald Olivera, Gene Gomas, Jim Morrison, and Don Spurgeon.



First row—Jda Mae McDaniel, Betty June Sanders, Caryl Mae Jones, Lenora Hall, Marilyn Tracy, Murlene Clark, Marilyn Thomas, Marilyn Schatz, Helen Welch, and Louise Johnson. Second row—Mike Hallinan, Eliza Moreno, Dolores Laniohan, Claudette Preebin, Maureen Liddicoat, Anne Scott, Marilyn Hirsch, and Miss Bernice Collins. Third row—Genson Wong, Harry Kester, Don Shearn, Ron Woxberg, Jim Logan, Donald Griffen, and James Francois.



First row—June Parnell, Velda Wood, Phyllis Kaiser, Nancy May, Dolores Amoguis, Barbara Bainbridge, Janice Davis, Kathie Gill, Gay Cowell, and Bertha Miller. Second row—Bob Bradbury, Bob Henninger, Louise Joseph, Geraldine Brown, Lorraine Oneto, Amelia Guzman, Esperanza Ramirez, Mary Thompson, Celestine Mackey, and Billy McClendon. Third row—Mr. Barber, Edward Batt, Ocie Martin, Jerry Gillespie, Dan Clark, Fred Riolo, Bob Brown, Richard Knight, Bob Buchwalter, Noel Berry, Don King, Lee Coatney, and Gilbert White.



First row—George Shibata, Jim Pina, Bill Winstead, Charles Bolding, Bob Likong, Richard Hodgson, Richard Karr, and Jim Christensen. Second row—Howard Daub, Leo Browne, Jeanne Shire, Shirley Randall, Adleaf B. Youngquist, Bill Perry, Lorene Pizzo, Charles Cashero, Joan Parker, and Miss Schwab.



First row—Beverly Jeanne Cooper, Donna Betz, Claudia Phipps, Leila Edgerly, Diana Morris, Joyce Olson, Sharon Abbott, Deanne Widdows, Joanne Franzoi, Phyllis Stewart, Phyllis Dillingham, and Barbara Lou Edger. Second row—Larnell Crawford, Dolores Reed, Pat McIntire, Aretha Parkerson, Joan Hart, Mary Davis, Shirley Gehman, Cora Bloom, and Jackie Cain. Third row—Mr. Warren Smith, Donald Dollarhide, Bill Anders, Ramon Roxas, and George Reyes.



First row—Murata Miyeko, Margaret Oliva, Shirley Rowe, Mary Gong, Lois Grude, Marlene Bacon, Marjorie Thomas, Darlene Douglass, Bette Hensley, and Jewel Morrison. Second row—Alicia Morales, Isabel Espinoza, Lillian Iwamoto, Phyllis Jane Hughes, Eleanor Hugi, Evelyn Mills, Catherine Depaoli, Clara Grannas, Janet Holck, and Ray Quitquit. Third row—Verne Valland, Joe Klein, Bob Mendenhall, Roy Williams John Tritenbach, George Ledger, Mr. Clarence Olson, Doug McCutcheon, and Edgar Aldrich.



First row—Gwenneth Young, Carole Tyler, Yvonne Kennedy, Mary Giottonini, Barbara Kowatch, Jean McCall, Shirley Evans, Barbara Mockerman, Donna Baker, Arlene Carpenter, and Nadine Frombolo. Second row—Frank Ducato, Augustina Ramos, Elisa Segoviano, Phyllis Shuman, Barbara Scott, Bernice Schnaubelt, Angelina Rocha, Marit Wentzel, Oreon Noack, and Pat Ahearn. Third row—Jennings Wilson, Bill Houlton, Lavar Kirby, John Kunkel, James Guyle, Dan Valenzuela, Jack Casciaro, and Willis Tarkington.



First row—Esther Haro, Jackie Sands, Victoria Cravallo, Irene Dye, Flora Gardea, Patsy Beers, Elizabeth Kenoyer, Lois Bellin, Kathy Little, Marianne Curtis, and Meredith Ellis. Second row—Gene Haley, Jim Kremkau, Beverly Hansen, Gwen Robertson, Charline Rankin, Sandra Meyer, Rosemary Lerew, Ken Angerina, Edward Gonzales, Kirk Valentine, and Billy Lumpkin. Third row—Ivan McAtee, Jack Sahargun, George Felker, Hap Kingston, Charles Higuera, Don Hays, Don Britton, Junior Warren, Elliot Light, and Richard Hagene.



First row—Joyce Norris, Letha Tadlock, Virginia Wilson, Lorraine Phillips, Marian Stewart, Jeanne Balot, Myrna Seeberg, Jackie Vollbrecht, and Ethel Sperry. Second row—Wally Gibson, Jack Rogers, Robert Rosek, Earl D. Cothran, Percy Lea, Ray F. Olivares, Derrick Lord, Ralph Tadlock, Johnny Reina, Kenneth Barclay, Eddie Louie, Miss Bloom.



First row—Betty Fautt, Roberta Powell, Lucille Teves, Julia Starks, Marjorie Herchkorn, Carole Dempster, Della Ciampaglia, Theda Adams, Viola Hein, and Faye Young. Second row—Marilyn Netz, Loretta Yankee, Jerry DeClue, and Welly Suzuki. Third row—Donald Robert Padula, Jerry DeClue, and Welly Suzuki. Third row—Donald Stewart, Dave Gregson, Craig Adkins, Robert Monk, Wesley Hatch, Jim Huth, Jerry Olson, and Arlington Newman.



First row—Joan Cook, Lena Reichmuth, Margaret Kinard, Dorothy Schultz Gossett, Beverly Asher, Ophelia, Smith, Neila Denney, Pat Haskell, Virdell Frazier, and Mary Louise Marshall. Second row—Kate Lee, Theresa Moreno, Gloria Lee, Eddie Caporusso, Dick Stevens, Tom Lacey, Robert Hunt, Richard Owens, Harlin Green, and Sandy Ellenberg. Third row—Mr. Dwight Curtis, Pete Stewart, William Bickford, Hasen A. Karim, Morton Greenberg, Emil Denuit, Bud Herring, Jay Waste, and Ronald Hawley.



First row—Ray Barsby, George McCollum, John Hernandez, Jim Cisco, Robert Anderson, Billy Cross, John Ray, Jim Thompson, Nick Romero, and Wilmot Emery. Second row—Fred Spooner, Albert Benigno, Joe Madrid, Samuel Smith, Paul Flood, Juneve Miller, Lois Van Dover, Rudy V. Chavis, Bernard Dominquez, Bill Griffit, Burt Smith, and Boyd Tyler. Third row—Lynn Michener, Ronald Doran, Norman Jones, Ed Hamilton, Wallace Parson, R. B. Dorman, Dale Schmid, Ronald Witt, George Terzakis, Ed Robinson, Oscar Clipper, Jim Christenson, and Don Holmes.



First row—Rose Marie Yadao, Lois Jane Allen, Ginny Seekatz, Frankie Johnston, Joyce Crites, Loretta Costa, Ruby Sohnrey, Mae Lillian Peggee, Lorraine Pimentel, and Nancy Stowe. Second row—Ralph Matsune, Don Porath, Eugene Bromme, Wauneta Roberts, Charlotte Howell, Phyllis Witt, Leo Whiteman, Clarence Beaudry, Ray Acosta, and Patricia Speights. Third row—Dick Seekatz, Jack Schmidt, Jim Inouye, Elvin Brock, Art Erickson, Loyal Hutchison, Donald Hover, Jim Henderson, John Pirtle, James Aquiar, and Mr. Jack Blakemore.



First row—Beverly Fernandes, Margey Lamberty, Lyne Hardey, Billie Stonecypher, Dorothy Jean Holloway, Paula Eldh, Donna Adams, Mona Clark, Evelyn Coffey, Janice Carter, and June Fong. Second row—Luther Lowe, Carmen Valdivia, Ardis Robertson, Betty Cochran, Louise Cosola, Laura McConnell, Carolina Bonjoc, Anna Perez, Mary Sweem, Pat Hunter, Gloria Farnham, and Theodore Lopez. Third row—Bernell McCoy, Bill Munteer, Jerry Browning, Jim Stulz, Al Reid, Donald Behler, Bill Thompson, Al Foster, Johnnie Trenalone, Gerald Minford, and Miss Jones.



First row—Eloise Jones, Irene Batres, Dolores McCown, Dorothy Childress, Bette Rosenthal, Elaine Chiari, Virginia Junker, Jean Jue, Evelyn Jue, Doris Louie, and Bette Spencer. Second row—Mrs. Baker, Jim Hong, Johnny Jue, Phyllis Geer, Carole Love, Elna Peck, Rose Hong, Donald Taynton, Eugene Bova, and Douglas Taynton. Third row—Gerald Hopper, Don Giovannoni, Warren Lee, Noran Clayworth, Ed Lazzareschi, Dick Garibaldi, Maurice Legare, Bill Dubois, and Ronald Ryan.



First row—Dolores Stevens, Dorene Piccardo, Betty Cowell, Barbara Troy, Barbara Hough, Colleen Heryford, LaVerne Garibaldi, Eunice Mathewson, Pat Lawson, Gayle Gaskell, and Patsy Turner. Second row—Alice Brown, Oneida Storey, Lois Van Dover, Rosaline Lomboy, Angie Huante, Amerifina Fuertes, Earlean Block, Jean Goze, Juanita Parra, Janet Rafetto, Joan Thompson, and Bette Spencer. Third row—Joe Monigal, Walter Arkush, William Croce, Harold Dew, Daniel Amador, Bill O'Conner, Charles Perry, Marguerite Pilati, and Shirley Ross.



First row—Theo Thornton, Barbara Durkee, June Hensley, Jo Tenio, Lois Williams, Shirley Estes, Judy Baskind, Neisha Bradshaw, Meredith Surrell, Mary Lavorato, and Donna Woodruff. Second row—Donald Church, Reggie Luder, Joan Mercado, Nora Pigg, Connie Gormsen, Barbara Calvelli, Nadelyn Dremalas, Lloyd Pruzzo, Peter Jacobs, and Winston Lapitan. Third row—Bob Anderson, Bob Martinez, Robert Rauzi, Howard Toy, P. Kreutzer Garman, Dan Bacci, Larry Alameda, Francis Smith, Jerry Feldmiller, Bud Holmes, and Mr. Tremain.



First row—Doris Hayman, Aiko Kamgaki, Michiko Ryuto, Dovie Golden, Rheda Spears, Catherine Tacal, Connie Leen, Rosalie Turney, Muriel Nordman, Aline Croce, and Barbara Bergstrom. Second row—Charles Blackwell, Dean Ganes, Victor Gianunzio, Ruby Mizuno, Marjorie Grangood, Gayle Leavens, Frances Hernandez, Jose P. Ballodajan, Walter Newton, and Henry Ulmer. Third row—Murty Thomas, Edward Leicht, Gary Fox, Julius Martin, Richard Moore, Wallace Craft, Dick Tahara, Howard Halsenberg, Robert Sanders, and Gene Gomas.



First row—Geneal Herring, Sadie Shook, JoAnn Crites, Doyce Mason, Joan Jackson, Mary Aulwurm, Josephine Silva, Doris McNabb, Marie Campbell, and Iantha Peterson. Second row—Jeffry Perez, Jerry Schneider, Richard Moll, Sal Cesena, Johnnie Thomas, Jack Hanson, Jack Gross, Edmund Halley, Robert Michaud, and Lloyd Naaz. Third row—Russell Ferguson, Lee Harrison, Bill Rivers, William Cowley, Donald Poindexter, Don Newton, Haroce Reynolds, Melvin Bjork, Dave Ziegler, and Miss O'Donnell.



First row—Shirley Little, Elizabeth Rice, Vonnie Faber, Mona Keith, Bessie Pettis, Phyllis Togo, Alice Gates, Camila Benitez, Dee Askew, Frances Siciliano, and Zina Adler. Second row—Mrs. Dorothy Stephens, Billie Lee Manzer, Rosalie Settlemoir, Mary Yada, Martha Huffaker, Mildred Terzich, Colene Gilder, Gretchen Lewis, Barbara McClain, Mary Rios, and Linda Cramer. Third row—Max Maxwell, John F. Scott, Charles Warner, Dick Hagerman, Ronald Matthews, Ray Stanley, Phil Hardyman, Bruce Hollstein, and Johnnie Langenbach.



First row—Casetta Newson, Marian Hamilton, Marion Andres, Carolyn Troy, Rayona Conners, Violet Seifert, Beverly Earl, Arlene Jurich, Katherine Peterson, Jo Ann Welch, and Nancy Hamilton. Second row—Mrs. Moule, Rosie Quitiquit, Ruby Yamamoto, Joyce Cooper, Angie Medel, Nancy Powers, Maryviola Lossman, Patricia Taylor, Eleanor Dietz, and Anthony Bertilacchi. Third row—Henry Yabunoto, Velmar Reed, Lou Yates, LeRoy Stark, Jim Easley, Teddy Lee, Bob Maus, and Eugene Garibaldi.



First row—MaryRangel, Vivian Frye, Shirley Swan, Diane Black, Ruth Rehberg, Barbara Brown, Beverly Browning, Joan Shelton, Joyce Hoots, Ann Rolleri, and Janice Gianelli. Second row—Raymond Chan, Roger Hulsey, Eugene Gibson, Fred Garretson, Nancy Hirsch, Arla Wilsey, Edna Byrum, Dewey Engel, Everett Adams, and Baron Rothstein. Third row—Robert Delucchi, Bob Morrison, Ralph Swank, Don Hickinbotham, Lloyd Darknell, Charles Loker, Delbert Hill, and Risty Vlavianos.



First row—Dorothy Hensley, Marlene Jones, Margaret Lopez, Marguerita Demattei, Martha Wilkinson, Bette Wood, Janice Brackenbury, Mavis Bettanini, Beverly Dyer, and Arlene Ruddy. Second row—Maureen Simonson, Lola Miller, Lillie Williams, Cecilia Quinones, Beverly Jack, Joan McRae, Janet Gall, Camilla Hibbard, Mary Louise Celsi, and Joan Jones. Third row—Daniel Stahl, Wilbert Hunt, Walter Reed, James Holman, Ted Obenshain, Bill Sexton, Bill Limbaugh, George Weaver, and Cecil Hooker.

Clubs







Tri-Creama

First row—Koleta Graham, Geneva Phillips, Harriet Ritchie, Enid Kilburn, Frances Rooker, Catherine Tacal, and Bette Spencer.

Second row—Nancy Hirsch, Colleen Heryford, Norma Nash, Delores McCown, Pat Lawson, Leslie Thayer, Barbara Stockdale, Jean Roberts, Elaine Huffman, Jean Mejia, Virginia Chapman, and Melda Dorman.



Tri-Verite

First row—Carol Collins, Barbara Pugh, Barbara Clegg, and Josie Navarro.

Second row—Carol Clark, Donna Krause, and Georgia Rhoades.

Third row—Norma Knight, Eloise Jones, Jean Hansen, and Barbara Brown.

California Scholarship Federation

First row—Lesley Clark, Linda Cramer, Connie Leen, Kathie Gill, Janice Davis, Betty Phillips, Shirley Swan, Harriet Ritchie, Camilla Hibbard, Marian Hamilton, Kenneth Heikkinen, Al Reid, and Meredith Ellis.

Second row—Anne Corrough, Kathryn Corrough, Leo Browne, Jack Little, Donald Behler, Sondra Culbertson, Marion Young, Marlene Fetzter, Kathy Little, Joan Jackson, Victor Gheza, and Miss Veva Brown, group advisor.





Vocational Auto Club

First row—Sam Smith, Fred Spooner, Ken Broderick, Hal Butts, Bill King, William Miller, Frank Fukuhara, Chef Wright, Robert Wiebe, Ray Cezar, and Don Mason.

Second row—Roy Barsby, Carl Fleming, Jack Graham, Joe Monigal, Charles McLaughlin, Tom Watanabe, Sat Murakami, Manuel Moreno, Bill Thornton, Julius Cataldo, Mr. Charles Jones, and Mr. E. Barnett, advisors.

Third row—Ronald Doran, Lynn Michener, Akiro Sato, Art Hammond, Dean Kyes, Norton Robinson, John Fernandez, Ed McIntosh, Harry Gondo, and Rudolph Martin.

Fourth row—Niel Eiehman, Richard Orr, Rod Dietrick, Bruno Marchetti, and Neil Cox.



Tri-Ferese

First row—Barbara Lou Edger, Marlene Fetzer, Pearl Thomas, and Marilyn Hirsch.

Second row—Janice McKenna, Carmen Alba, Sondra Culbertson, and June Washburn.

Future Farmers of America

First row—Richard Wengi, Loyal Hutchison, Aaron Devencenzi, Charles Haase, Bob Bondsher, and Mr. Howard Peters, advisor.

Second row—Joseph Solari, Bernell McCoy, Jim Easley, Kenneth Barclay, George Weaver, Francis Smith, Bill Eickhoff, Jerry Hyske, Doug McCutcheon, and Mr. Lec Christian, assistant advisor.





German Club

First row—Marve Beamer, John Smith, Sandy Ellenberg, John Scott, Maurice Legare, John Tritenbach, John Jue, Warren Lee, and James Chew.

Second row—Eleanor Hugi, Miss Ellen DeRuchie, advisor, June Hook, Dona Buterbaugh, Barbara Creecy, Connie Leen, Corinne Howell, Clara Grannas, Theda Adams, and Maryviola Lossman.



Tri-Arriba

First row—Irma Grotelueschen, Jean Cruse and Eloise Daniels.
Second row—Donna Ellis, Margie Wysuph, Delores Stevens, and Pat Craig.

Third row—Donna Wickham, Carole Bruno, and Mozelle Van Dever.

French Club

First row—Marilyn Netz, Janice Mc Kenna, Clarence Stiles, Donald Hover, Russel Mc Bride, Roger Hulsey, Ivan McAtee, Joann Meyers, and Carole Bruno.

Second row—Theda Adams, Anna Perez, Jo Ann Ross, Evelyn Jeu, Barbara Edger, Sally Sparks, Kathryn Corrough, Louise Johnson, Katherine Holliger, Deloris Rice, Marlene Tressler, Marlene Simpson, Beatrice Seiki, Laverne Garibaldi, Gay Hill, Gay Cowell, Miss Ellen De Ruchie, advisor, and Gertrude Rodriguez.





French Club

First row—Terry Forsyth, Jim Stultz, Dick Eichenberger, Al Foster, Darril Opdahl, Ronald Ryan, and Dave Ziegler. Second row—Lena Reichmuth, Beverly Asher, Meredith Ellis, Margaret Lopez, Helen Welch, Joan Jackson, Carol Smith, Rose Hong, and Angelina Candelario. Third row—Colene Gilder, and Miss Ellen DeRuchie, advisor of the club.

Quill and Scroll

First row—Pat Plummer, Marion Young, Sally Sparks, and Harriet Ritchie. Second row—Bob Eiselen, Colleen Smith, Chuck Krebs, and Don Buck.

Block "S"

First row—Bob Smith, Charles Renberg, Eddie Lozzareschi, Bill Hardey, Don Hall, Bill Thomas, Joe Roberts, Del Dilbeck, Rodney Brown, Don Jose, and James Barnett.

Second row—Daniel Boone, John Ramirez, Allen Bonnifield, Norman Horn, Bill Graziani, Jim Gammon, Mel Garaventa, Mike Mensinger, and Bob Fox.

Third row—Lawrence O'Reilly, John Morris, Nathaniel O'Neal, Dick Garibaldi, George Smith, Ted Lusk, and Jim Brawley.





Key Club

First row—Jose Fidel, George Reyes, Fred Riolo, Anthony Bertilacchi, and Kenneth Heikkinen.
 Second row—Paul Paular, Bill Bickford, and Mel Nicholzen.

Round Table

First row—Marion Young, Joan Seymour, Lesley Clark, Koleta Graham, Jackie Nichols, Harriet Ritchie, Meredith Ellis, June Rich, and Helen Welch.
 Second row—Beverly Fernandes, Beverly Browning, Joann Witherow, Marylyn Brothers, Caryl Mae Jones, Kathryn Corrough, Anne Corrough, Marjorie Mendes, Blanch Smith, Don Dragoo, Louise Johnson, and Anthony Bertilacchi.
 Third row—Victor Gianunzio, Robert Norman, Ronald Pecchenino, Jack Little, Ted Bingham, Bob Eiselen, Edmund Halley, Mel Nicholzen, John Scott, and Dave Ziegler.



Phalanx

First row—Bob Trotter, Bill Verigin, John Nugent, Bill Owen, and Jack Johnson.
 Second row—Sam Dietrich, Roy Vaught, Joe Aguilar, Joe Gallegos, Leonard Dias, and Mr. Dwight Curtis, advisor.
 Third row—William Jones.



Tri-Avante

First row—Carole Tyler, Diane Foulkes, Nancy Potter, Carol Sweet, Pat Ahearn, and Oreon Noack.
 Second row—Barbara Gale, Marian Stewart, Marit Wentzel, Pat Brown, Marietta Drais, Carolyn McKnight, and Donna
 Third row—Sheila Nichols, Yvonne Kennedy, Georgia Ritchie, Joan Davis, Nadine Lagorio, Mrs. Fred Feary, advisor of the club, Roberta Gerloff, Ann Ross, Margaret Proctor, and Dorothy Liver-
 sedge.



Los Iberos

First row—Jose Fidel, Virgil Bettes, Oreon Noack, Sallie Kendall, Marilyn Schatz, Caryl Mae Jones, Donna Betz, Claudea Phipps, Bobbi Abersold, Annie Fabris, and Miss Adeline Selna, advisor of the group.
 Second row—Luther Lowe, Nadine Lagorio, Velda Wood, Joann Witherow, Gloria Farnham, Nancy Stowe, Joan Seymour, Ruby Sohnrey, Marlene Thompson, and Don Dragoo.
 Third row—Robert Delucchi, Charles Kuthe, Larry Alameda, Don Brittsin, Charles Higgiera, Robert Norman, Jack Tucker, and Lee Branstool.



Acmy Hi-Y

Lloyd Stiles, Ted Bingham, Arden Farey, Bob Eiselen, and Sam Dietrich.



Red Cross

First row—Beverly Jeanne Cooper, Adrienne Yost, and Helen Welch. Second row—Aurora Huerta, Wanda Kellogg, Harriet Ritchie, Lena Reichmuth, Colene Gilder, Barbara Mockerman, and Sally Sparks. Third row—Max Maxwell, Kenneth Heikkinen, Ervin Hoffman, Victor Gheza, and Miss Helen Danner, club advisor.



Chess Club

First row—Mel Nichol森, Harry Kester, John Tyrell, Bruce Mathis, Eddie Louie, and Dean Garlington. Second row—Dee Rigg, Dean Coleman, Jim Farrell, Genson Wong, Kay Rigg, John Scott, and Mr. J. Shoffner, advisor of the group.

Newman Club

First row—Hugh Windsor, Joe Escotto, Ray Olivares, Ronnie Pecchenino, Alfred Muller, Lois Nevins, Nadean Cassidy, Diana Betti, Frances Torlari, Maureen Liddicoat, Camilla Hibbard, and Mary Lou Celesi. Second row—Joanne Franzoi, Joan Woffel, Marjorie Mendes, Lorraine Budiselich, Janice Marengo, Pat Perulli, Dolores Guembe, Alene Croce, Anita Montanez, Elisa Segoviano, Theresa Moreno, Rose Passadore, and Anna Rose Forniaciari. Third row—Paul Jacobs, Leo Browne, John Cima, Jerry Smith, Jim Matthews, George Ledger, Bob Olçomendy, Elaine Chiari, Dorene Piccardo, Miss Veva Brown, advisor, and Betty Robustelli.



Spartan Hi-Y

First row—Charles Renberg, Pascual Fidel, Jim Fontanilla, Bob Smith, Fred Riolo, Jose Fidel, Ramon Roxas, and George Reyes.
 Second row—Marvin Gobell, Allen Bonnifield, Howard Neal, Ronnie Higday, Maurice Lafferty, Dee Wassum, and Mr. Dwight W. Curtis, advisor.



A.V.O.C

First row—Nick Moecher, Kenneth Heikkinen, Josephine Vargas, Anita Montanez, Audrey Murison, Marilyn Hirsch, Mary Sanchez, Sammy Ing, and Robert Hunt. Second row—Mr. Spafford, group advisor, Bill Perry, Larry Bridges, Sandy Ellenberg, Niel Eichman, Johnny Calloni, Jerry Moore, Dave Ziegler, and David Kass.

Band Club

First row— Curvales Jones, Robert Floding, Rolland Earle, Robert Henninger, John Boston, Bill Kester, Barbara Stockdale, James Hampton, Teddy Lopez, Willis Tarkington, Charles Bolding, Silas Moore, Delbert Hill, Wallace Craft, Bill Bretz, and Ivan McAtee. Second row—Janet Holck, Marilyn Rose, June Pearson, Marjorie Thomas, Valerie Keller, Kathryn Gill, Janice Davis, Lois Craft, Marianne Curtis, Teddy Turner, Jerry De Clue, Barbara Horton, Joyce Holden, Margie Max, Henry Ulmer, Robert Hunt, Harriet Faber, and Vonnie Faber. Third row—Dick Hagerman, Asther Paige, Glenn Smith, Wallace Craft, Ronald Matthews, Kirk Valentine, Mr. Arthur J. Holton, Richard Moll, Stanley Steed, Dan Valenzuela, Elton Cowan, Robert Buchwalter, Fred Riolo, Fred Pedro.



Latin Club



First row—Charles Loker, George Felker, Hal Kingston, Wesley Hing, Albert Louie, Jose P. Ballogdajan, Wally Gibson, Tom Lacey, Walter Arkush, and Robert Alameda. Second row—Pat Comasky, Carolina Bonjoc, Theda Adams, Shirley Thieman, Kathy Little, Celestine Mackey, Nadelyn Dremalas, Diane Vincent, Pat McIntire, Pat DaMassa, Marian Hamilton, Nora Pigg, Marilyn Hansen, Yoshiye Yagi, Phyllis Dillingham, and Mr. A. Turkatte, advisor.

Electrics Club



First row—Tom Joy, Rolland Johnson, Don Minatre, Bennie Beach, James Ball, Jim Daviner, Vernon Cooper, Clarence Jobe, Fred Miller, and Gerald Gray. Second row—Jon Barnes, Oliver Hunt, Richard Sweeney, Richard Tibbeaux, Bruce Brownfield, Bill Kowatch, Dan Everitt, Richard Moore, Ronald Makelke, Ronald Peluso, Cecil Hooker, Bart Kirby, Karl Schroeder, Jack Fong, and Mr. Bert Young, advisor of the club.



Home Economics Club

First row—Sally Morris and Pat Tucker.
Second row—Ophelia Smith and Irma Grotelueschen.



Emanon Hi-Y

First row—Howard Neal, Lloyd Stiles, Jose P. Ballogdajan, Dee Wassum, and Maurice Lafferty.
Second row—Ted Bingham, Ronnie Higday, Jim Bonnar, John Smith, and Arthur Bollinger.

Italian Club

First row—Noel Berry, Dan Casteline, Bob Deiro, Robert Knapp, Bud Castiglione, Fernando Moreno, Anthony Bertilacchi, Herbert Allen, Warren Adams, Ronald Pecchenino, and William Ghiglieri. Second row—Joyce Cooper, Carole Bruno, Henrietta Lopez, Bertha Searcy, Julie De Vecchio, Rosemarie Guerro, Mary Lavorato, Doris Palmer, Lois Grude, Shirley Swan, Elsie Bertaina, Lorraine Mazzo, Concetta Ballot, Anna Rose Forniaciari, Frances Torlai, Elaine Chiari, Anthony Dinubilo, Dorene Piccardo, Frank Ducato, Benrice Rochs, Mr. A. Turkatte, advisor, and Shirley Castiglione.



Sports



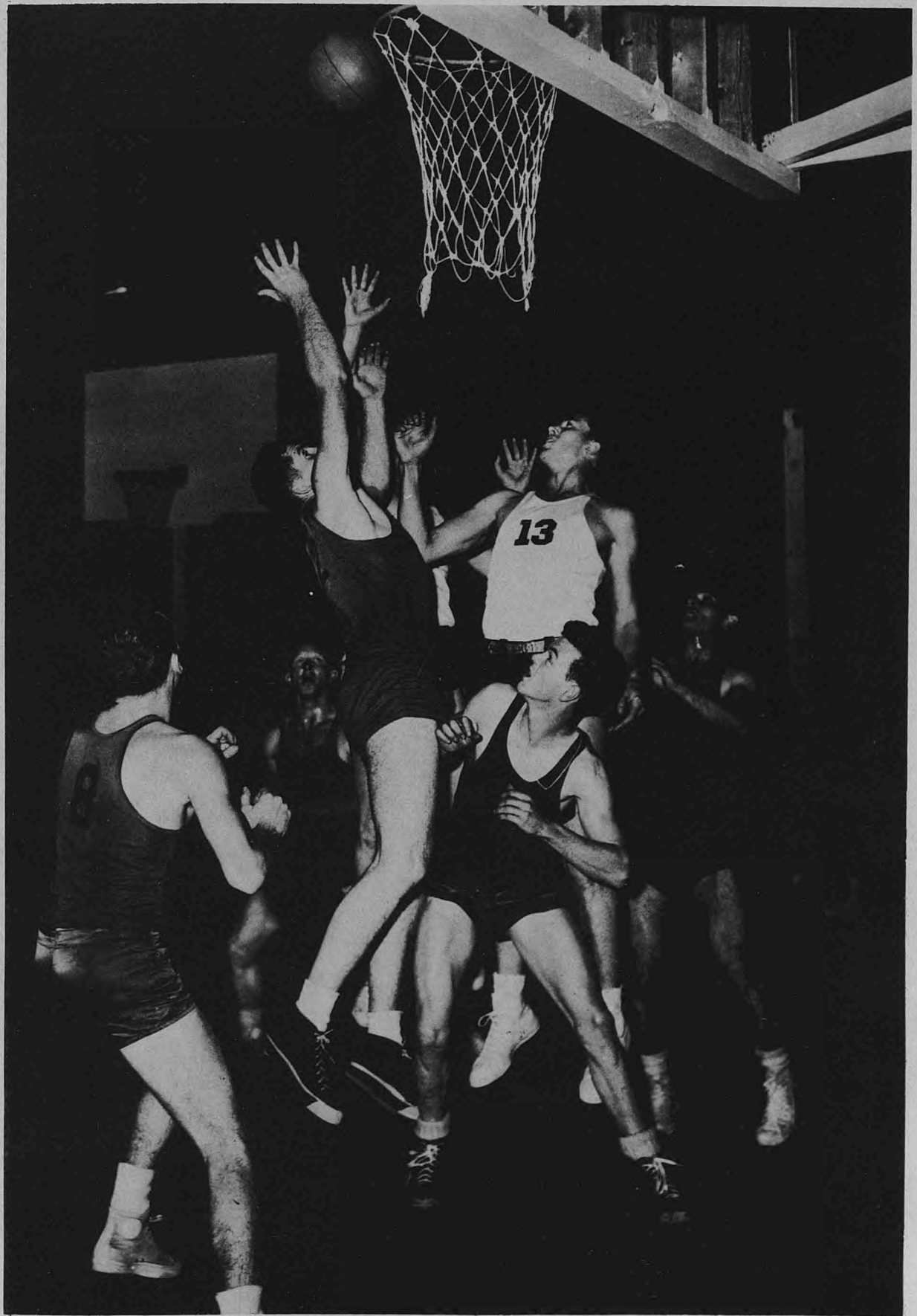

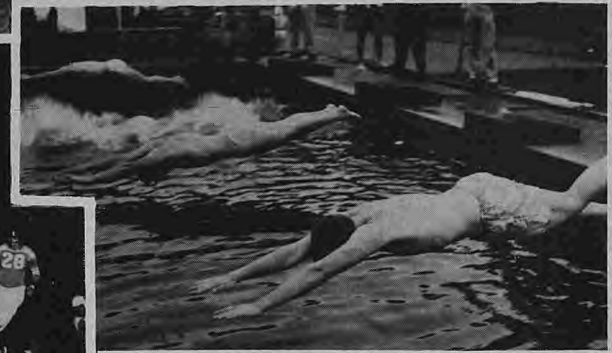
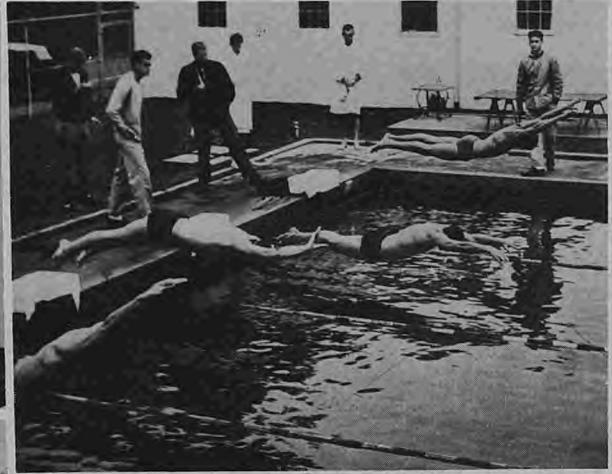



Jim Gammon, LE



John Ramirez, LT



Roger Hulse, LG



Jim Rowe, LT



Dick Garibaldi, QB



Wally Gibson, QB



Donnell Jose, RH



Bob Smith, RH



Coach Rich Hacker

Football



Dan Boone, LH



Bill Thomas, RH



Bob Fox, FB



Jack Tucker, LG



Julio Samson, RE



George Smith, RG



Ted Lusk, RG



John Morris, C



Lynn Michner, LT



Cecil Workman, LH



Bill Hardey, LH

TARZAN SCOREBOARD

0—Vallejo—33
 6—McClymonds—13
 12—Grant—6
 19—Woodland—13
 13—Modesto—7
 6—Sacramento—21
 24—McClatchy—7
 12—Turlock—20
 6—Lodi—20
 74—St. Mary's—0

Varsity

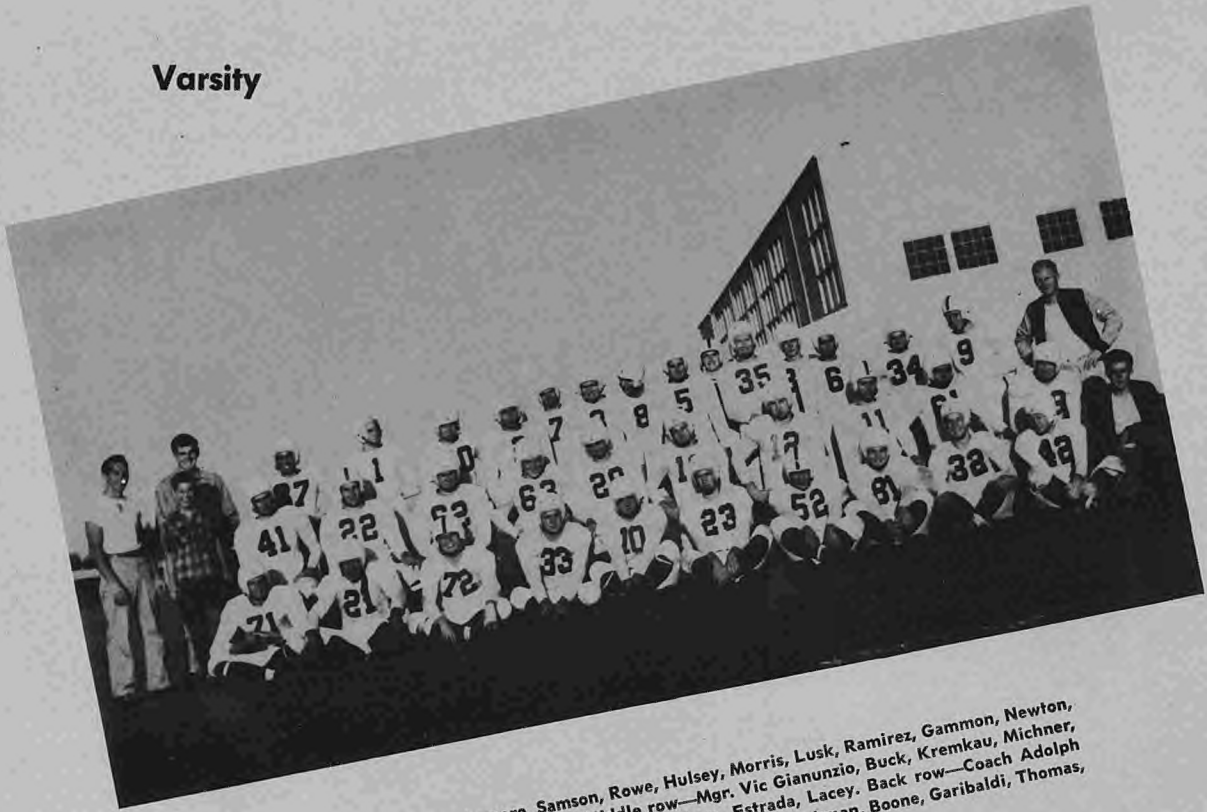

Front row—Blakemore, Samson, Rowe, Hulsey, Morris, Lusk, Ramirez, Gammon, Newton, Carlson, Mgr. Frank Morgan. Middle row—Mgr. Vic Gianunzio, Buck, Kremkau, Michner, Tucker, Schmidt, Carey, G. Smith, Chambers, Estrada, Lacey. Back row—Coach Adolph Szyper, D. Gibson, W. Gibson, Hardey, Snyder, Jose, Workman, Boone, Garibaldi, Thomas, Williams, Fox, Kirby, Reina, B. Smith, Jenson, Coach Rich Hacker.

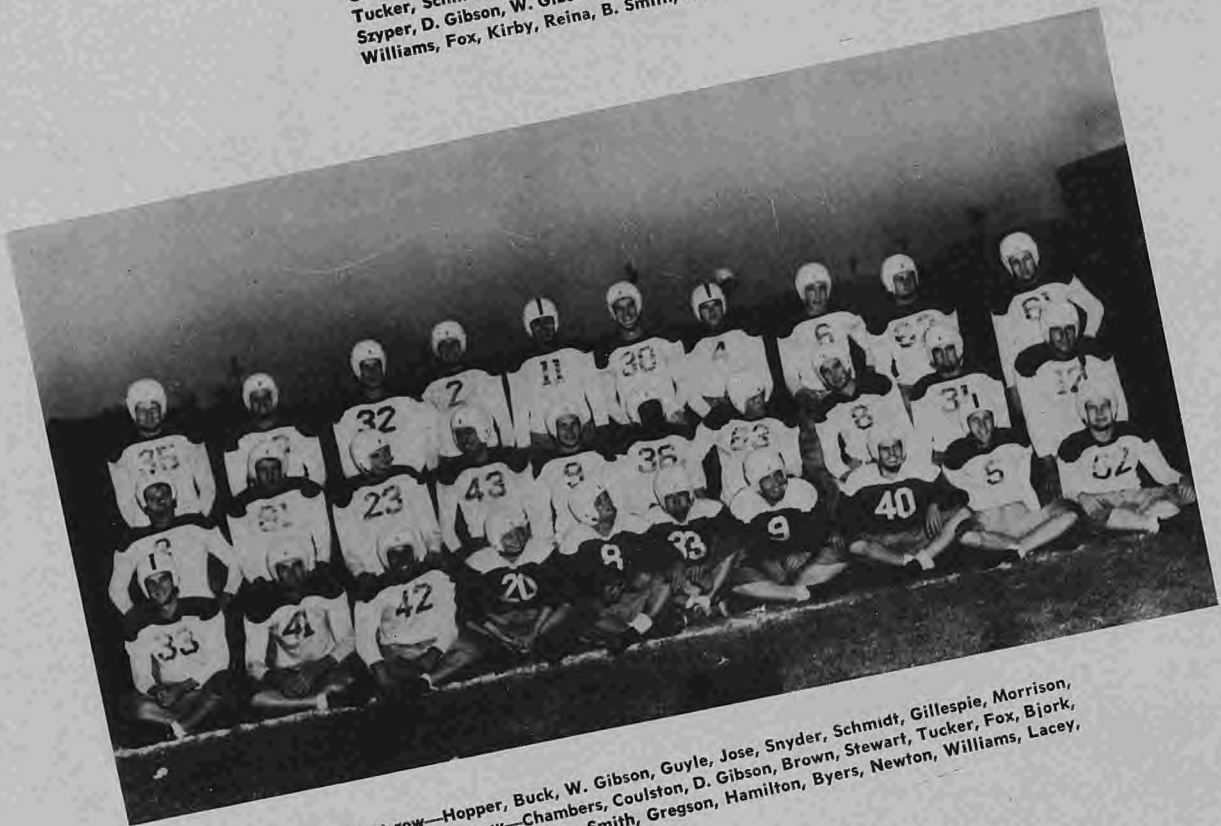

Front row—Hopper, Buck, W. Gibson, Guyle, Jose, Snyder, Schmidt, Gillespie, Morrison, Tayton. Middle row—Chambers, Coulston, D. Gibson, Brown, Stewart, Tucker, Fox, Bjork, Wilson. Back row—Carlson, Smith, Gregson, Hamilton, Byers, Newton, Williams, Lacey, Carey, Tayton.

Junior Varsity

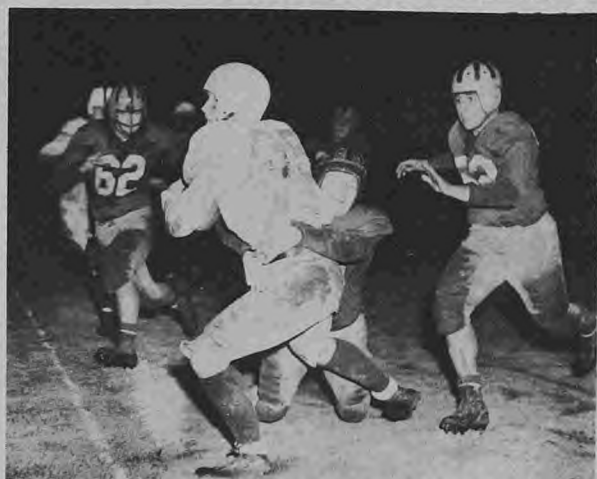

The Big Game

Bill Thomas gets a right to the face from Frank Kotey as Fletcher (71) leapfrogs a Lodi blocker.

After a completed forward, Jim Gammon skirts the chalked line with Donnell Jose (2) running interference.

Fullback Bob Fox is about to be brought down by Soto and Delon Schmidt after a gain during the Big Game.

Thomas (5) tries in vain to shake a Flame tackler but only runs into more trouble from Soto (86). Bob Fox (35) works on convoy duty as Ted Lusk remains prone.

Captain Bob Fox is cornered by a host of Lodi co-captains. Jim Schimke hangs on as Bob Vaccarrezza (53) and Bill Schultz (62) rush up to assist.

Without the assistance of Jim Tanimoto (69) who lands harmlessly nearby, Fox is stopped after a short gain.



Coach Klapstein

MUSTANG SCOREBOARD

2—Sacramento—6
 7—Santa Rosa—48
 0—San Mateo—28
 13—Salinas—6
 28—Modesto—6
 0—Pasadena—13
 44—Monterey—6
 7—Menlo—14
 28—Vallejo—14



Coach Stagnaro

Mustangs

Front row—Roberts, Sullivan, Triebwasser, Costanza, Geary, Deed, Dughi, Wheeler, Funk, Brown, Gum, Case, Watson, Stuart. Middle row—Jones, DePaoli, Fairchild, Aguilar, Welch, Nicalau, Cima, Diero, Burdue, Loftin, Salmon, Aubrey, Fiori, Metteer, Cobb. Back row—Coach Earl Klapstein, Trainer Del Dekeane, Brumm, Gardner, Berndt, Mendonca, Morgan, Heraty, Washington, Kreis, Parsons, Eastus, Beadleston, Butterfield, Coach Collie Kidwell, Coach Gene Stagnaro.





John Burdue, HB



Wes Parsons, G



Ted Case, F

Jim Fairchild, T



Jim Brown, C



Harlan Berndt, QB



John Cobb, HB



Jack Fiori, E



Leroy Brumm, T



Darryl Wilkenson, G

Tangsters



Connie Aguilar, E

Mustangs in Action

Fullback Ted Case is goal-ward after eluding a Panther's grasp during the Hartnell grid fest.

Jim Watson is snared after carrying the leather for yardage. Johnny Cobb (63) trails the 'Tang halfback.

With determined blocking by Johnny Wheeler (72) QB Wayne Dughi (64) outran a herd of trailing Panthers until upended.

Harlan Berndt (54) stiff-arms a Hartnell defender but is about to be stopped by a Panther mate during the Round-up festivities.

A necktie tackle brings an end to a jaunt by Tangster Johnny Cobb in the Mustang-Panther fray.

"Kentucky Wonder" Cobb (63) puffs by in the Monterey contest on the Baxter turf.

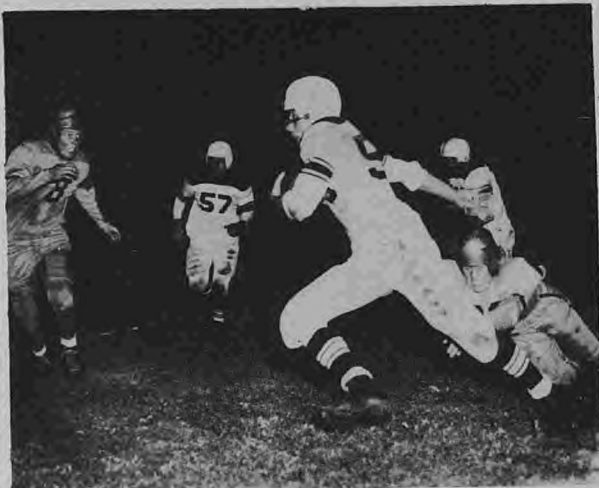



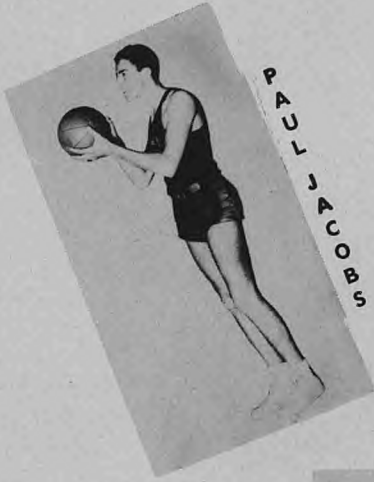

PAUL JACOBS



LEE KAUPKE



HARLAN BERNDT

Mustang Five



DEL KING



GENE SOSNICK



MIKE GARRIGAN



VAN SWEET

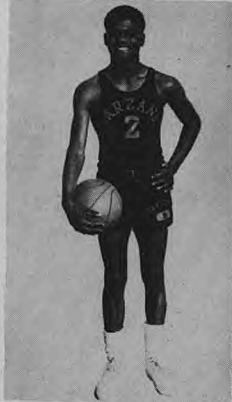

CHARLES HOLLINS

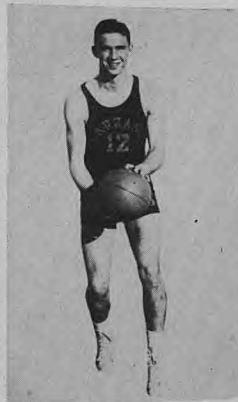

DICK GARRIBALDI

Tarzan Five



LARRY ORZELLY



HAL TURNER

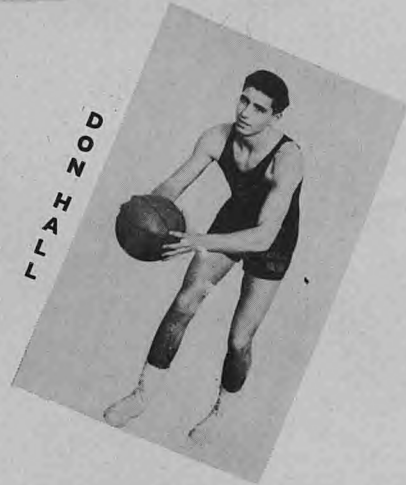

DON HALL

Mustangs



Front row—Ray Moser, Norman Harris, Gene Sosnick, Del King, Lee Kaupke. Back row—
Geoffrey Thomas, Leigh Metteer, Renaldo Ratto, Lanvin Peets, Paul Jacobs, Harlan
Berndt, and Coach Van Sweet.



Front row—Ted Lee, Don Hall, Mike Garrigan, Charles Hollins, Bob Patterson. Back
row—Harry Kester, Ries McKee, Jim Duncan, Dick Garibaldi, Harrell Turner, Bob
Perkins, Don Buchman, Larry O'Reilly, and Bill Stites.

Tarzans

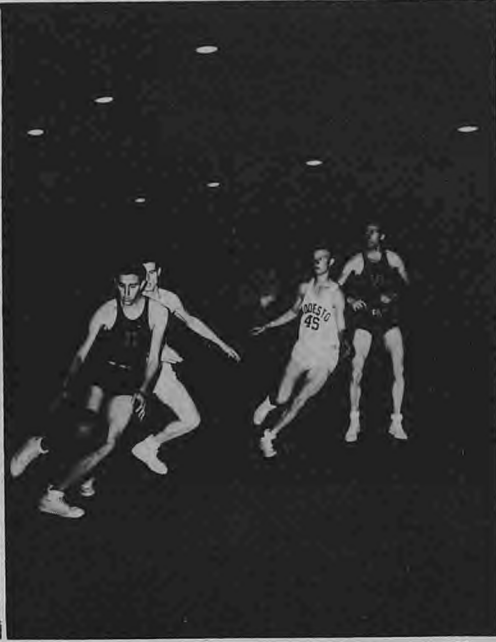

MUSTANG SCOREBOARD

- 44—Amblers—70
- 61—Amblers—62
- 55—Fresno—27
- 65—Squires Clothiers—39
- 44—Grant—45
- 50—Armstrong—32
- 61—Fresno—45
- 59—Menlo—48
- 57—San Mateo—58
- 58—Monterey—31
- 33—Hartnell—41
- 48—SFCC—47
- 68—Monterey—34
- 62—Hartnell—50
- 36—Menlo—53
- 48—San Mateo—69
- 45—SFCC—49
- 30—Modesto—48
- 67—Modesto—48
- 56—Modesto—29



TARZAN SCOREBOARD

- 41—McClymonds—30
- 40—Chico—38
- 45—Redding—39
- 42—McClatchy—23
- 58—Grant—46
- 33—Turlock—31
- 32—Modesto—40
- 54—St. Mary's—30
- 30—Lodi—40
- 45—Sacramento—33
- 43—Woodland—32
- 33—Turlock—31
- 36—Modesto—42
- 41—St. Mary's—33
- 29—Lodi—40





Henry Wong



Bill DuBois



Bill Sexton



Bob Boyd



Coach Ray Coykendall



Maurice Legare

Front row—Legare, Madrid, Coykendall, Wong, Boyd. Back row—Kester, Sexton, Huffaker, Gillespie, DuBois, Carver, J. Light, E. Light, Hooker.





Front row—Garibaldi, Hollestein, Gammon, Fish, Seach, Rushing, Clayton, Moreno. Back row—Sahargun, Coach Chalmers, Chambers, O'Reilly, Hall, Graziani, Lange, Carver, Krage, McAtee, Coach Stagnaro.



Dick Lange rf

Don Chambers p

T
A
R
Z
A
N
B
A
S
E
B
A
L
L

Hank Moreno 2b

Leon Fish c





Front row—Case, Triebwasser, Peters, Neuvert, Lawton, Chatfield. Middle row—Gardner, Graziani, Fiori, Mattos, Bouza, Brawley. Back row—Sweet, Campbell, Metteer, Donnelly, Carlson, Harrigan, Clarke, Sanford, Orr, Manager.

**M
U
S
T
A
N
G

B
A
S
E
B
A
L
L**

Gene Gardner p

Clarke Neuvert ss

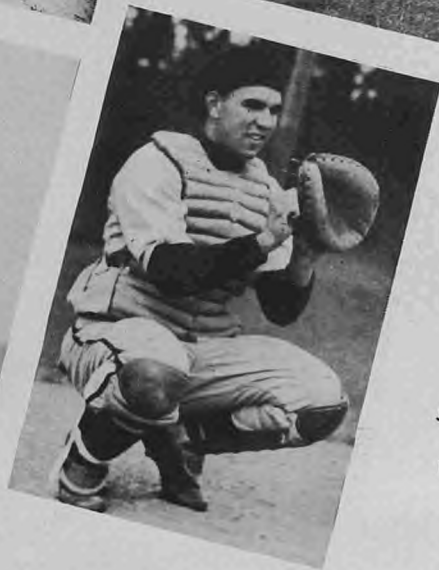
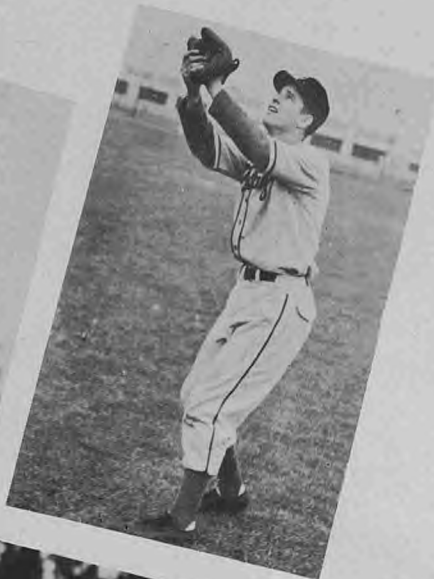
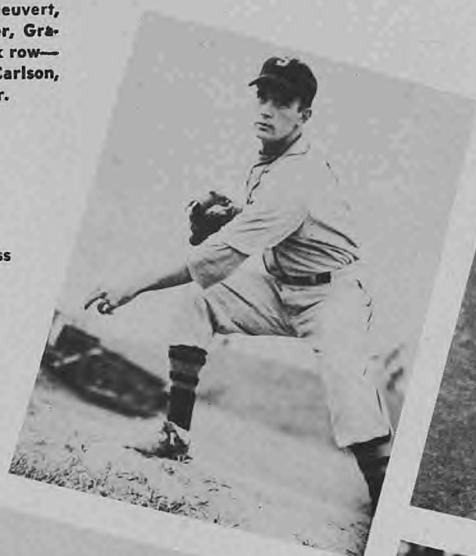

Jack Fiori cf

Bob Graziani c

Tarzan Track



Noel Berry



Coach Trowbridge



John Nelson

Front row—Page, Slater, Berry, Bonnifield, Mensinger, Gomas, Newton, Hiquera, Nelson, Jose, Martucci, Jones, Lacey. Second row—Hopper, McCray, Clemens, Garaventa, Hooker, Lowe, Benigno, Lee, Gibson, Gardner, Weber, Bower. Third row—Richman, McDonald, Church, Engle, Angerina, Kremkau, Delucchi, Ferguson, Trenalone, Ramirez, Lopez.

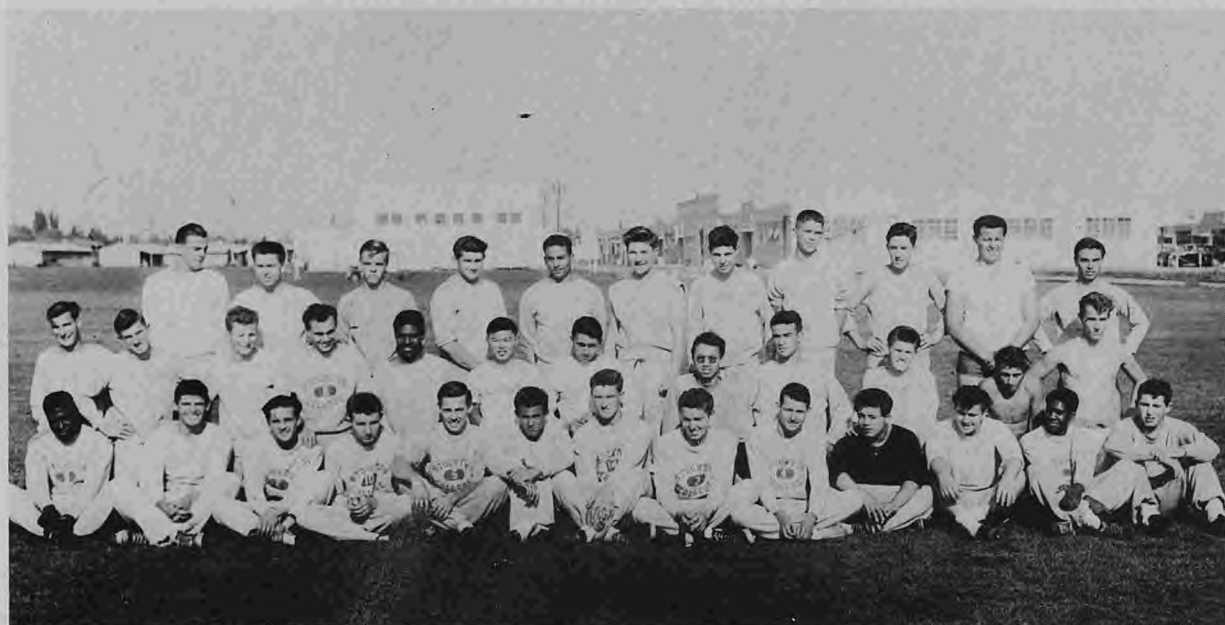

Mustang Track



Jim Fairchild



Coach Thompson



Bob Butterfield

First row—Butterfield, Hudson, Beto, F. Artis, Opper, Jones, Warren, Eastus, Fairchild, Fitch. Second row—Overstreet, Brooks, E. Artis, Loughran, Stouffer, Hurlburt, Gravance, Parks, Mitchler. Third row—McCormack, King, O'Neal, Roberts, Robinson, Searvey, Coach Boyd Thompson. Back row—Schell, Cobb, Amos, Cooper, Schumacher, Tofflemire.



Tarzan Swimming

Front row—Denuit, Reid, Mendenhall, O'Connor, Fontanilla, R. Brown, Davis, Gilgert. Middle row—Chin, Monigal, Tadlock, Perez, J. Light, Bromfield, Robinson, E. Light. Back row—Coach Earl Klapstein, Heil, Scott, Renberg, B. Brown, Lazzereschi, Trickey, and Feldmiller.

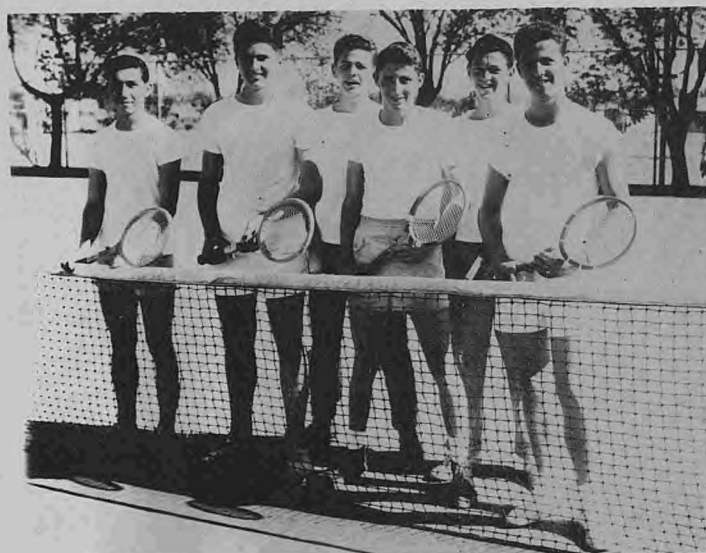
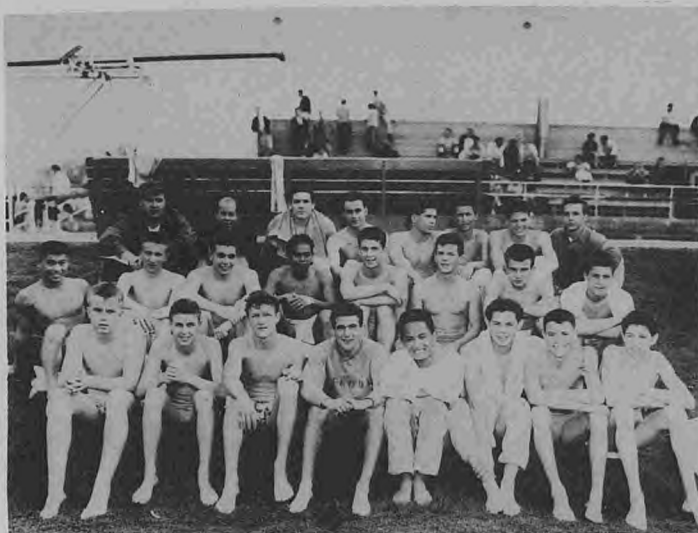

Tennis

Victor Leonardini, Fred Schooley, Ted Bingham, Mark Huffaker, Gordon Ferguson, John Boston.

Golf

Coach Pete Lenz, Lee Branstool, Weyman Davis, Bud Sweet, Jerry Olson, Bill Hardy.





Mustang Swimming

Front row—Gillin, Kahn, Rose, Fisher, Baun. Middle row—Stackhouse, Boyd, Niles, Nugent, Light, Humphrey, Loveless. Back row—Jung, Manager, Vaughn, Murphey, Carmassi, Ball, Coach Antilla.

Tennis

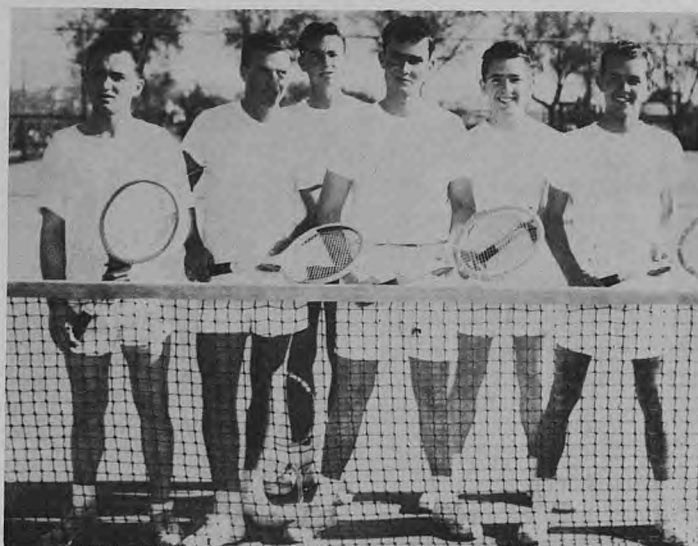

Leland Blumenfeld, Van Sweet, Lee Tucker, Robert Taylor, Earl Flegel, and Richard Halsey.



Golf

Coach Pete Lenz, Joe Gianelli, Ed Mallet, Hugh Campbell, Glen Queen, Bob Buxton, Don Kirkman.

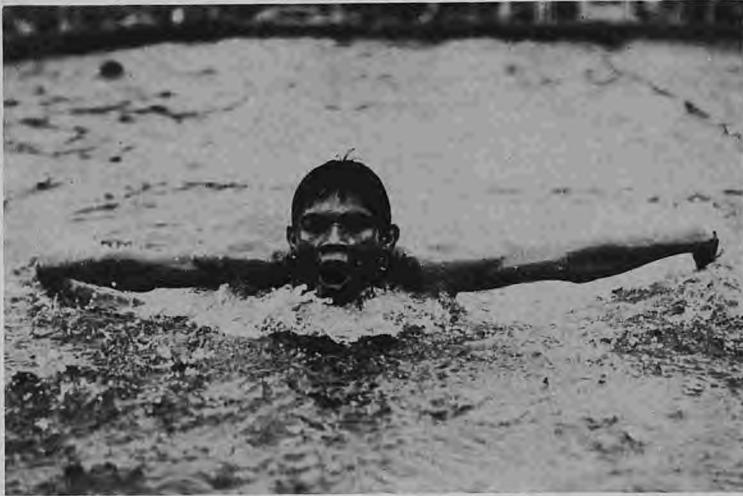

**Swimming
Action**

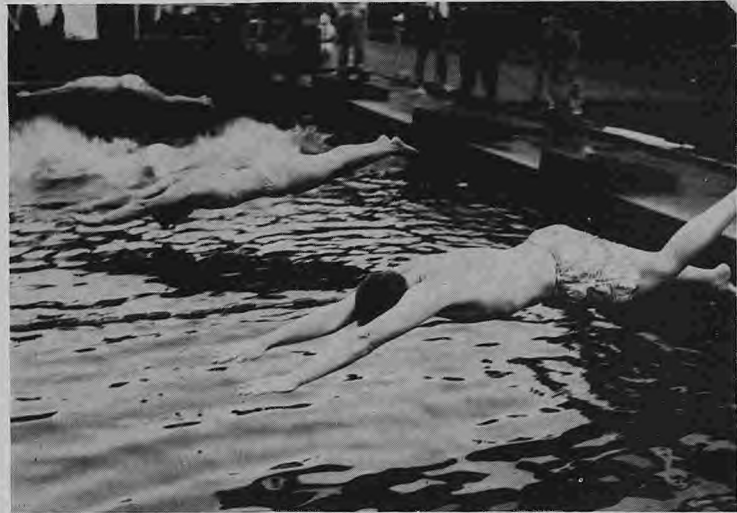

Women's Sports Association



Mae Torigaye, point chairman; Hazel Montani, treasurer; Betty Phillips, secretary; Betty Cowell, president.



Sponsor E. Cutkosky



Front row—Chase, Phillips, Torigaye, Hollins, Montani. Middle row—Robbins, Ramirez, Franzoi, Leedom, Cowell. Back row—Seekatz, Dorman, Lamberty, Lawson, Smith, Miss Cutkosky.



Bottom four—Cowell, Torigaye, Seekatz, Smith. Top five—Franzoi, Hollins, Phillips, Ramirez, Lamberty.



Activities





Student Officers 1949-1950



Dean Tyrrell
Unit II Director

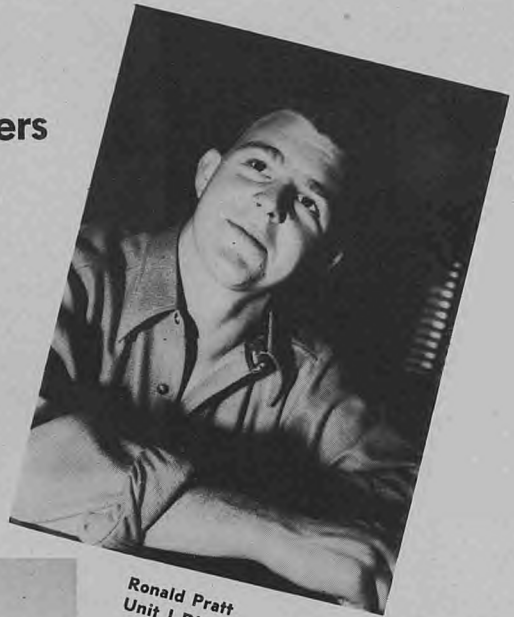

Ronald Pratt
Unit I Director



June Rich
Social Chairman



Brit Smith
Finance Commissioner



Blanche Benko
Assembly Commissioner



Ronald Pecchenino
Student Affairs Commissioner



Nancy Hoyt
Publication Commissioner



Robert Eiselen
Representative at Large



Lloyd Sankowich,
Organization Commissioner



Colleen Smith
Rally Commissioner



Bob Foote
Publication Commissioner

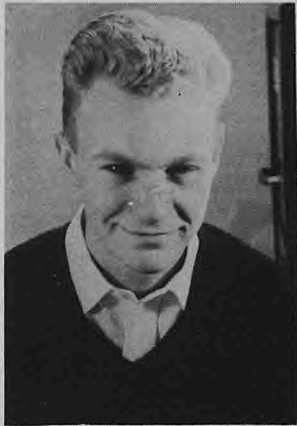

Hugh Jessup
Finance Commissioner



Don Pratt
Drives Commissioner



Judy Zent
Yell Leader



Dick Cruz
Rally Commissioner



Harriet Ritchie
Organization Commissioner



Frances Rooker
Secretary



Morie Greene
Yell Leader



Student Control

Front row—Beverly Hansen, Barbara Brown, Sally Sparks, Marion Young, Betty Rogers, Virginia Quesenberry, Pat Plummer, and Pat Wong. Second row—Jeanne Chandler, Robert Heil, Robert Beilke, Ted Bingham, Robert Floding, Jack Graham, and Harriet Ritchie.



Rally Committee

Front row—Doris Lane, Blanche Benko, Sue Cohan, Nancy Hoyt, Marilyn Neeley, and Claire Holmes. Back row—Rosalyn Harvey, Kathryn Corrough, Colleen Smith, Judy Zent, Leslie Thayer, Anne Corrough, and Beverly Adams.



Traffic Court

June Pearson, Bob DeHaan, court clerk; Kurtis Mayer, chief justice; and James Ritchie, associate justice.



11th Grade Cabinet

**Blanche Smith, Aurora Huerta, Joan Seymour, Catherine Tacal, Marlene Stone, Nancy Hirsch, and Carolyn Troy.
Dick Tahara, Jose Fidel, Vic Gianunzio, and Yoshiye Yogi.**

Social Committee



Marian Stewart, June Rich, Pat Penn, and Georgia Ritchie.



Yell Leaders

Judy Zent and Ellen FitzGerald

SC Band

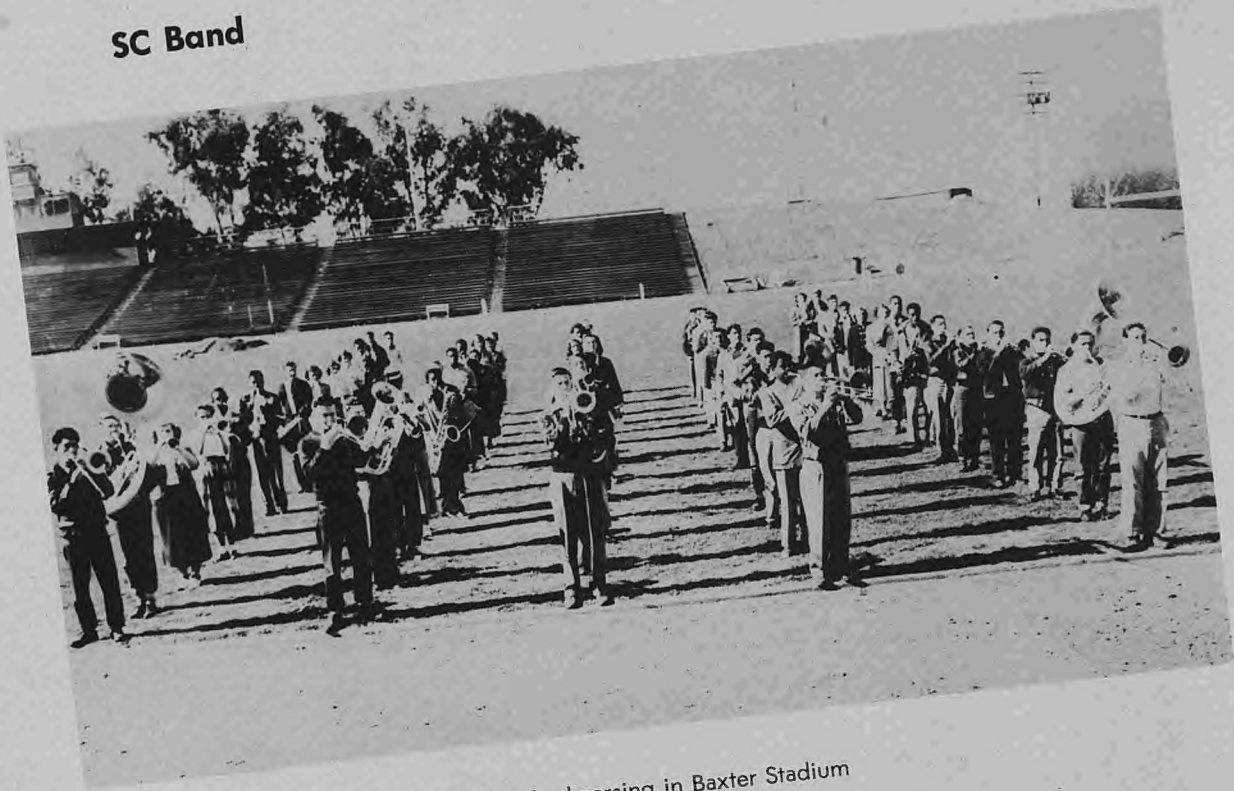

SC Band rehearsing in Baxter Stadium

SC Orchestra



SC COP Band

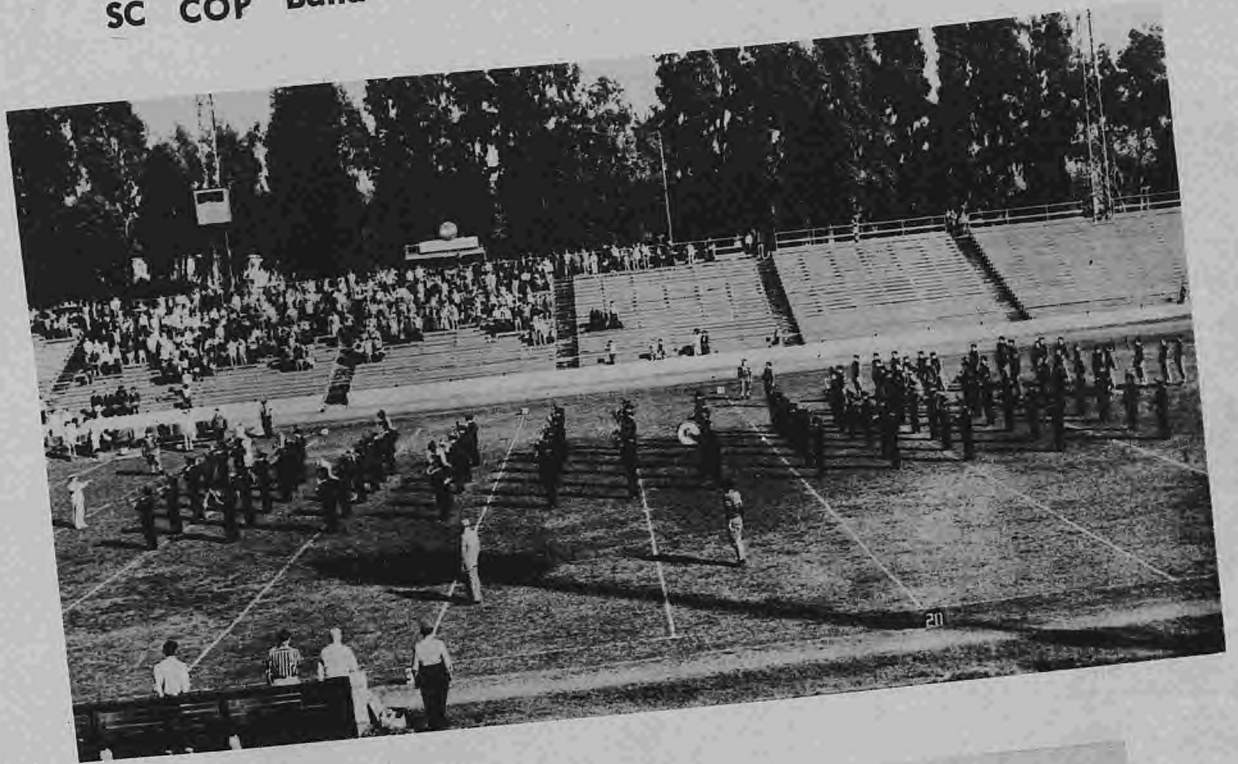

Troubadours



First row—Gloria Johnson, Katherine Tacal, Billie Stonecypher, Kate Lee, Patsy Beers, Dolores Mooberry, Koleta Graham, Dorene Picardo. Second row—Robert Durham, Joann Ross, Sandra Culbertson, Pat Lawson, Marilyn Clark, Eloise Jones, Harry Kester. Third row—Pascual Fidel, Richard Maitia, Dan Stone, John Nelson, Don Brittsan, Maurice Legare, Victor Gheza, and Allen Reid.



Round-Up

The first annual Stockton College Round-up will long be remembered by the students who took part in the two day extravaganza. The Round-up officially started Thursday morning with a Three Unit Rally in Baxter Stadium. Pat Hunter was chosen Queen of the Round-up, and Mary Lou Hunt and Pat Armistead were her attendants.

In the evening, after the Round-up parade 3,500 students attended the rally and bonfire. Two nights before the bonfire the wood that had been collected was destroyed by some unknown firebug, but the students got out and restored the wood supply and several guards stayed with the wood all

night to prevent any further disaster.

The Rodeo gave plenty of thrills for the spectators and plenty of spills for the contestants, who showed their skill at bronc busting, calf roping, greased pig chasing, and various other events. Pete Elmer was chosen all around cowboy. Dean Lunquist took first in calf roping, and John Ward took first in bronc busting.

Friday evening during the halftime period of the Mustang football game Pat Hunter was crowned Queen of the Round-up.

After the game the two day affair was brought to a close with a dance in the South Campus Gym.



Above—Queen of the Round-up Pat Hunter, at the Round-up dance



A float entered in the parade



Three Unit Round-up assembly



Above—Trigger happy Colleen Smith

Top left—Rebuilding the bonfire

Center left—Bonfire rally

Bottom left—Completed woodpile ready for the torch

Stand back! It's hot





Round-up dance after the game



Lighting the bonfire

Pat Hunter, Queen of the Round-up, and her two attendants, Mary Lou Hunt and Pat Armistead





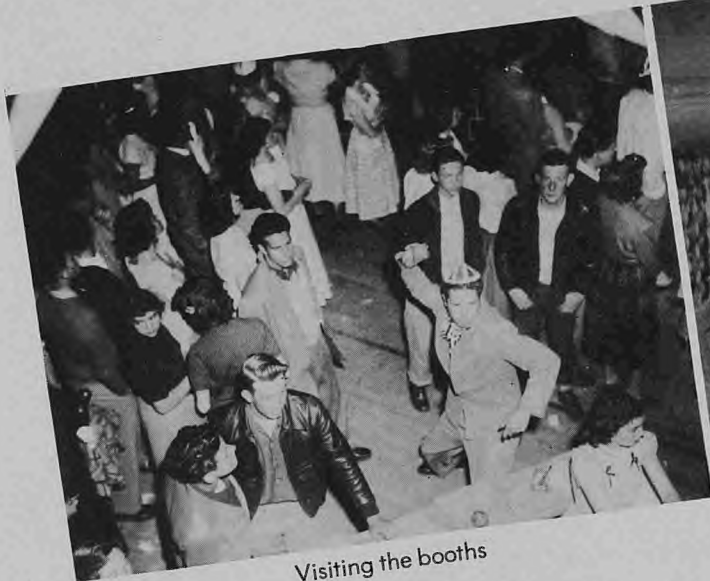

Visiting the booths



Busy co-eds decorating

Fun Fest

King Joe Nicolau and Queen
Joan Dealey



Dancing couples on the Mid-Way

Collegian



Chuck Krebs, "Tarzan" editor



Harriet Ritchie, "Collegian" editor



Barbara Stockdale and Marlene Fetzer, news editors



Nancy Hirsch, Colleen Smith, managing editor, and Joyce Nostrand



Victor Hoar and Sally Sparks, Feature Editors



Judy Zent, Advertising Manager



Reporters: standing—Howard Neal, Claudette Preebin, and Marylyn Brothers; seated—Nancy Hoyt and George Shibata.



Ronnie Higday and Sally Baumgartner, advertising assistants



Bob Boyd, Don Buck, head sports editor, and Leo Browne



Virginia Duncan, photographer, and Pat Plummer, exchange editor.



Reporters: Henrietta Lopez, Barbara Creecy, and Shyrl Fever.

Yearling



Bob Eiselen, Editor



Katheryn Corrough, Associate Editor



Dave Ziegler, Photographer



Arden Farey, Art Editor



Pat Plummer and Sally Sparks,
activities section.



Don Buck and Bob Boyd, sports
section.



Barbara Stockdale, Harriet Ritchie,
and Pat Brazeau, senior section.



Mr. J. W. Adamson, publications
advisor.



Marion Young and Beverly Adams, club section



John Scott, Photographer



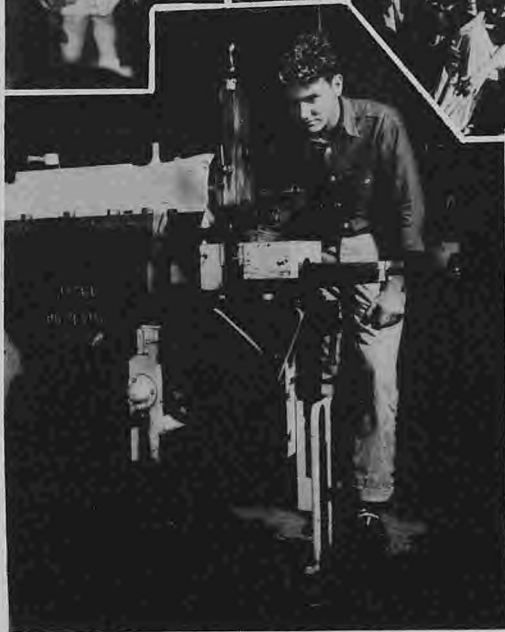
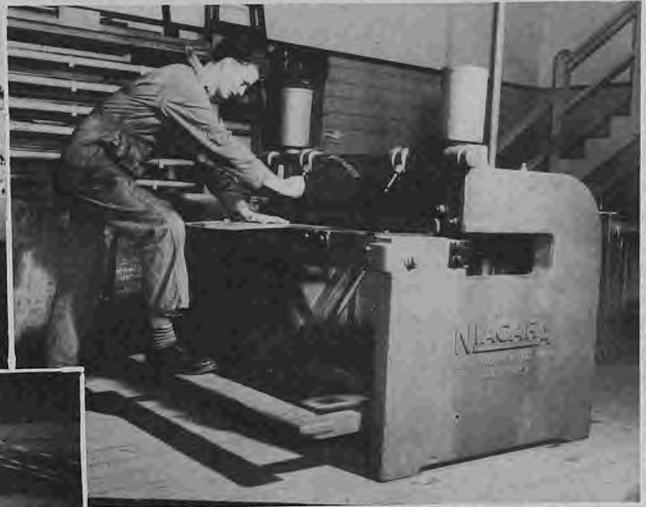

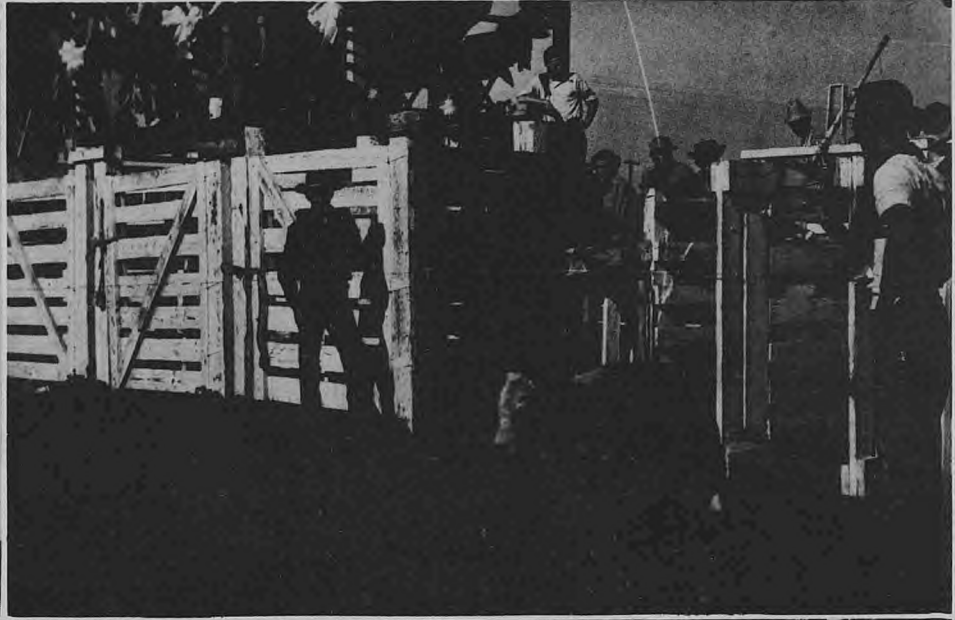

Sponsors of the 1950 Stockton College 'Yearling'

KNOBBY SHOP
2019 Pacific Ave.

CAMPUS LANE
3232 Pacific Ave.

MALLET MUSIC CO.
30 N. Sutter

GLUSKIN'S CAMERA CORNER
2034 Pacific Ave.

YOST BROTHERS
320 E. Main

CAVAGNARO SHOE SERVICE
2021 Pacific Ave.

SEYMOUR JEWELRY CO.
527 E. Main

DON BURTON'S SHOE SALON
246 E. Main

COLLEGE BOOK STORE
COP Campus

THE WONDER
340 E. Main

WEBB'S BAKERY & DELICATESSEN
3220 Pacific Avenue

SMITH & LANG
Main and San Joaquin

BRAVO & McKEEGAN
313 E. Main

THE D. D. DRESS SHOPPE
1920 Pacific Avenue

BILL LUNT
2404 Pacific Avenue

OXFORD SHOP
1718 Pacific Ave.

PACIFIC NEWS STAND
1816 Pacific Avenue

DELTA ICE CREAM CO.
1928 Pacific Ave.

REIMAN'S
528 E. Main

PACIFIC FIVE AND TEN
3224 Pacific Ave.

STOCKTON BARGAIN SPOT
Main and Center

CAMPUS BARBER SHOP
COP Campus

THRELFALLS
439 E. Main

COLLEGE PHARMACY
2353 Pacific Ave.

BEN FRANKLIN STORES
1902 Pacific Ave.

BROWN HOUSE
1700 Pacific Ave.

